BLUE MOON

Arranged by
JOHNNY WARRINGTON

Lyric by **LORENZ HART**
Music by **RICHARD RODGERS**

1st Saxophone Eb Alto

Moderately Slow

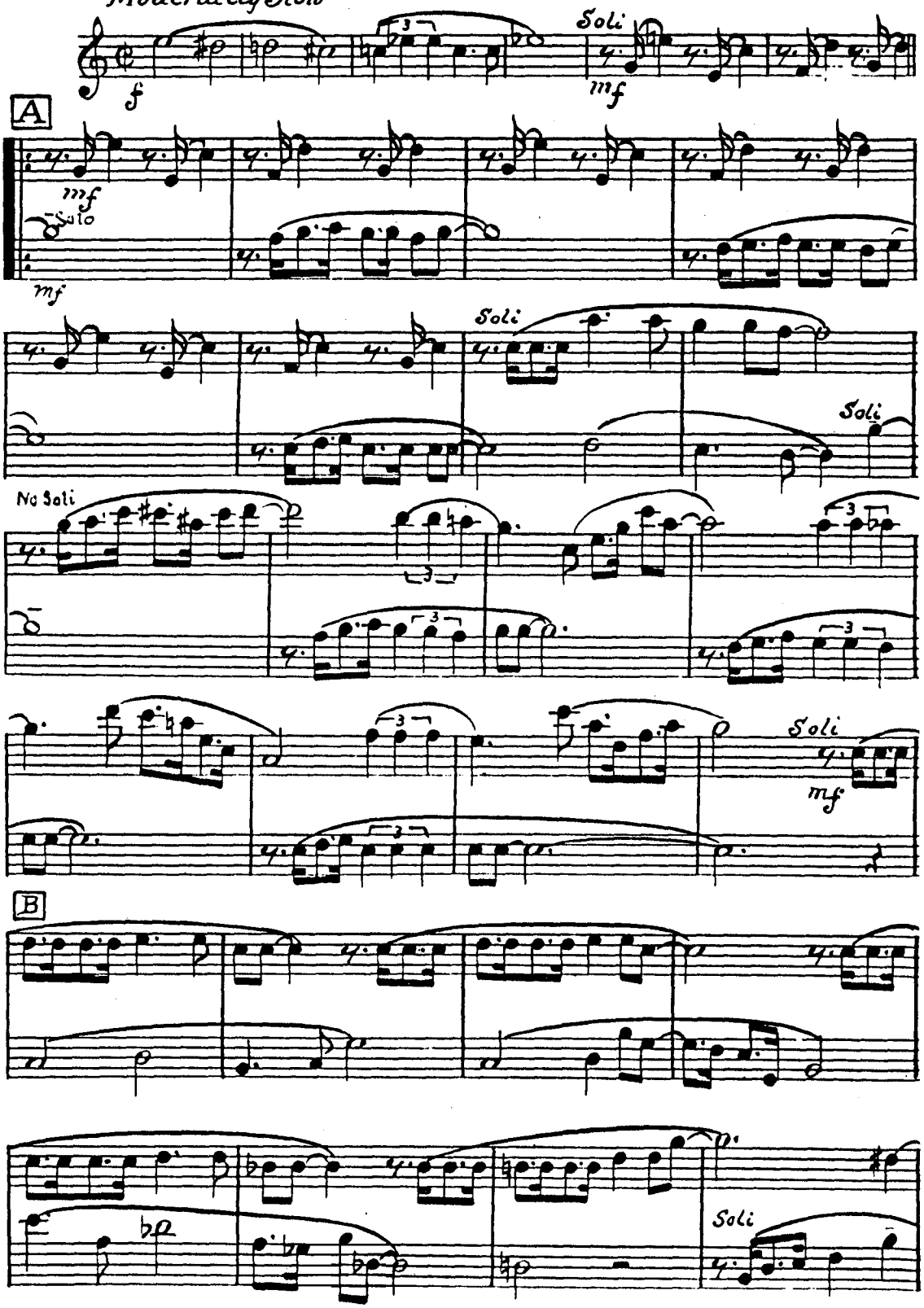

Copyright 1934 Metro-Goldwyn-Mayer Corporation, New York, N. Y.
Copyright assigned 1934 to Robbins Music Corporation, New York, N. Y. for United States & Canada
Copyright 1954 Robbins Music Corporation, New York, N. Y.
International Copyright Secured Made in U. S. A.
All Rights Reserved Including Public Performance For Profit
Any arrangement or adaptation of this composition without the consent of the owner is an infringement of copyright

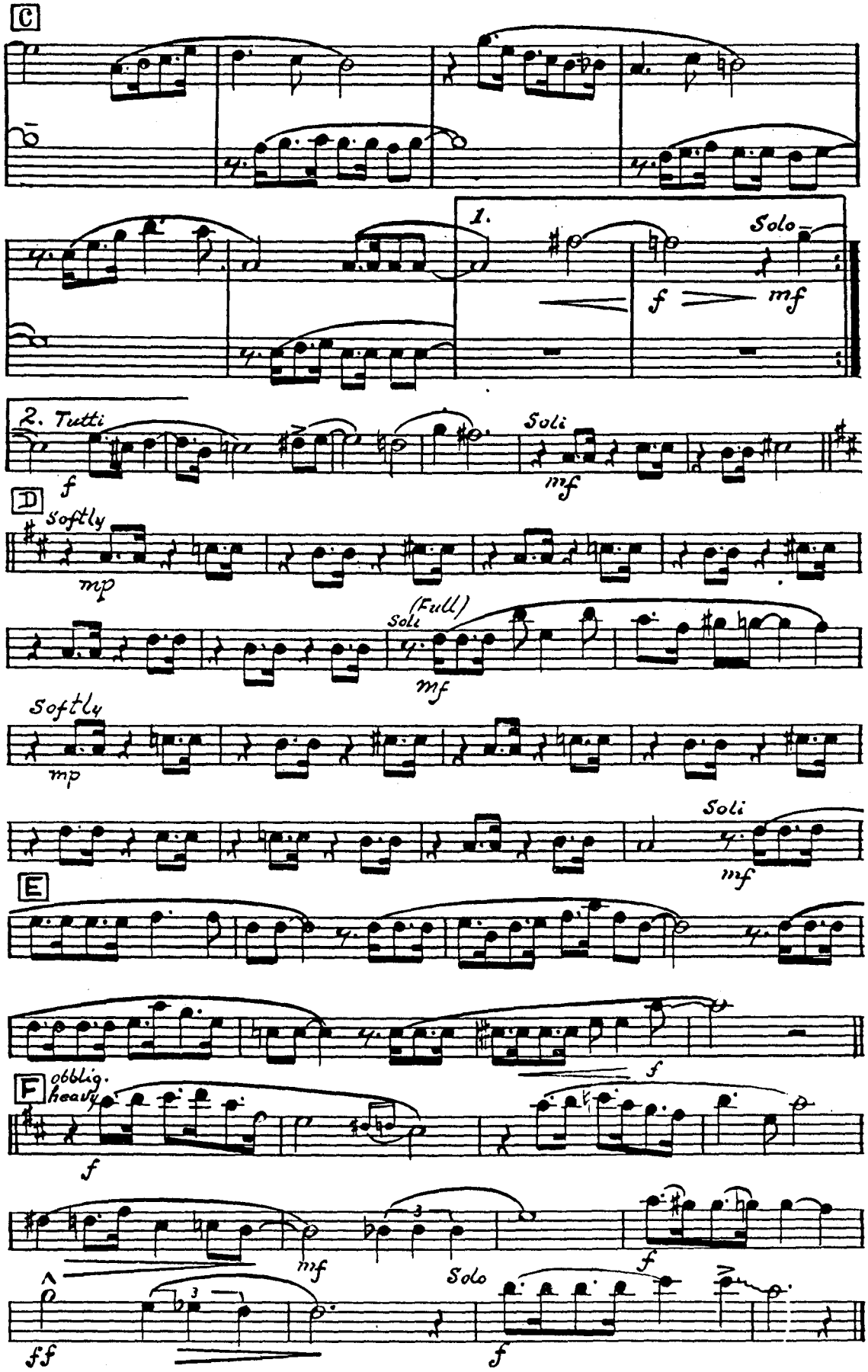
C
1.
Solo
f
mf
2. Tutti
f
Soli
mf
D
Softly
mp
Soli
(Full)
mf
Softly
mp
Soli
mf
E
f
F
obblig.
heavy
f
mf
f
Solo
ff
f

BLUE MOON

Arranged by
JOHNNY WARRINGTON

Lyric by **LORENZ HART**
Music by **RICHARD RODGERS**

3rd Saxophone Eb Alto

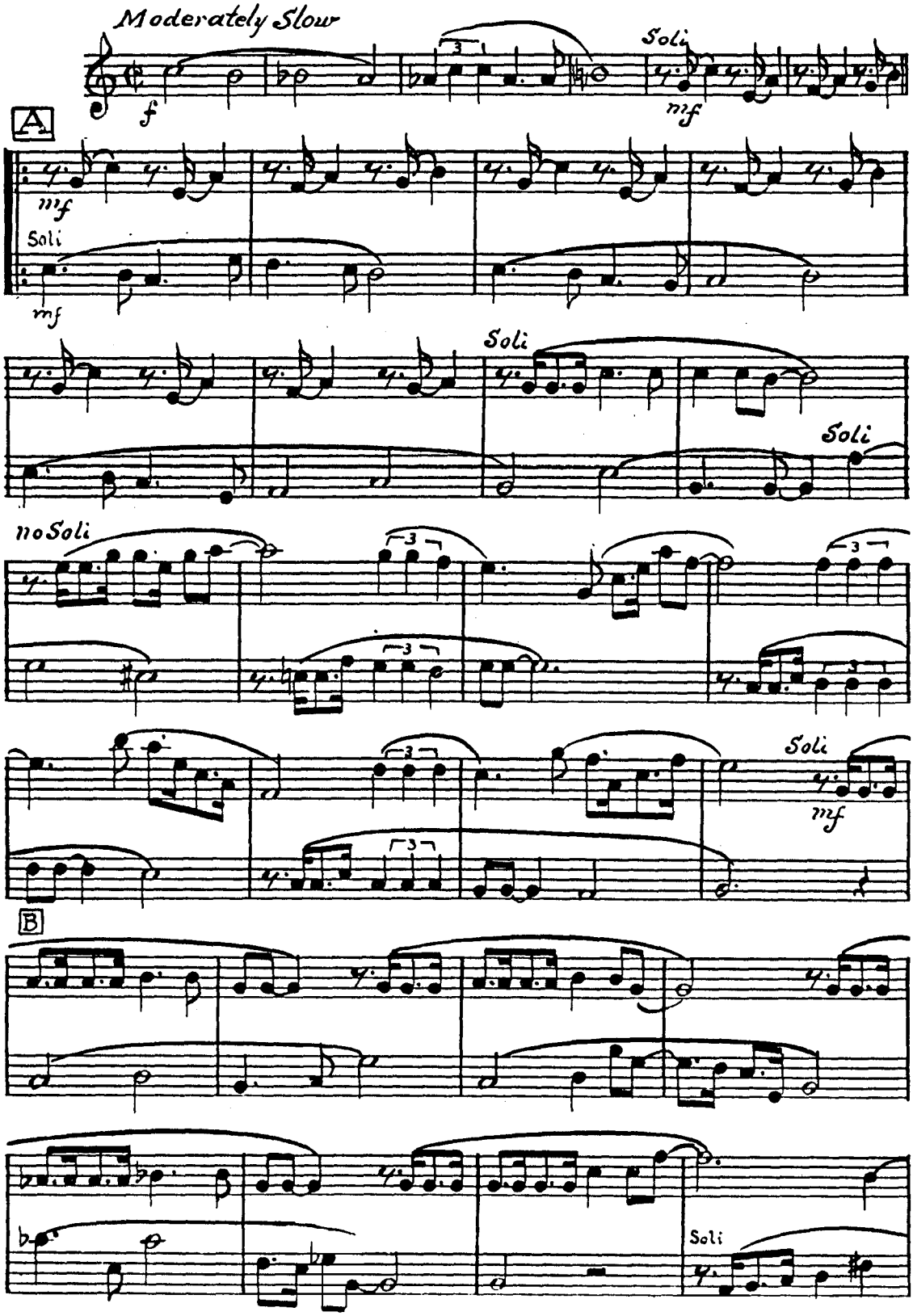

Copyright 1934 Metro-Goldwyn-Mayer Corporation, New York, N. Y.
Copyright assigned 1934 to Robbins Music Corporation, New York, N. Y. for United States & Canada
Copyright 1954 Robbins Music Corporation, New York, N. Y.
International Copyright Secured Made in U. S. A.
All Rights Reserved Including Public Performance For Profit
Any arrangement or adaptation of this composition without the consent of the owner is an infringement of copyright

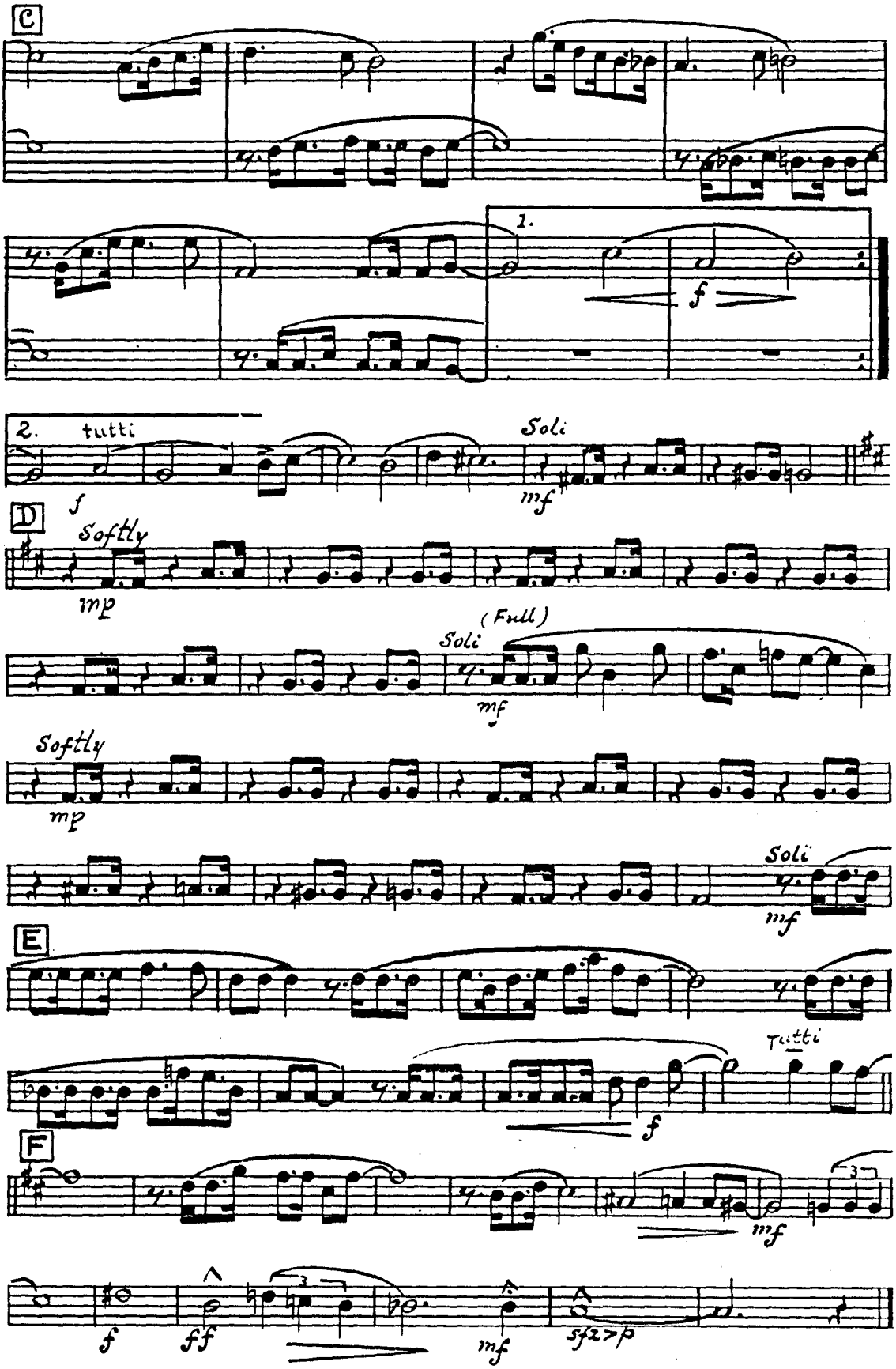
C
1.
f
2.
tutti
Soli
mf
f
D
Softly
mp
(Full)
Soli
mf
Softly
mp
Soli
mf
E
tutti
f
F
mf
f
ff
mf
sfz>p

BLUE MOON

Arranged by
JOHNNY WARRINGTON

Lyric by **LORENZ HART**
Music by **RICHARD RODGERS**

2nd Saxophone Bb Tenor

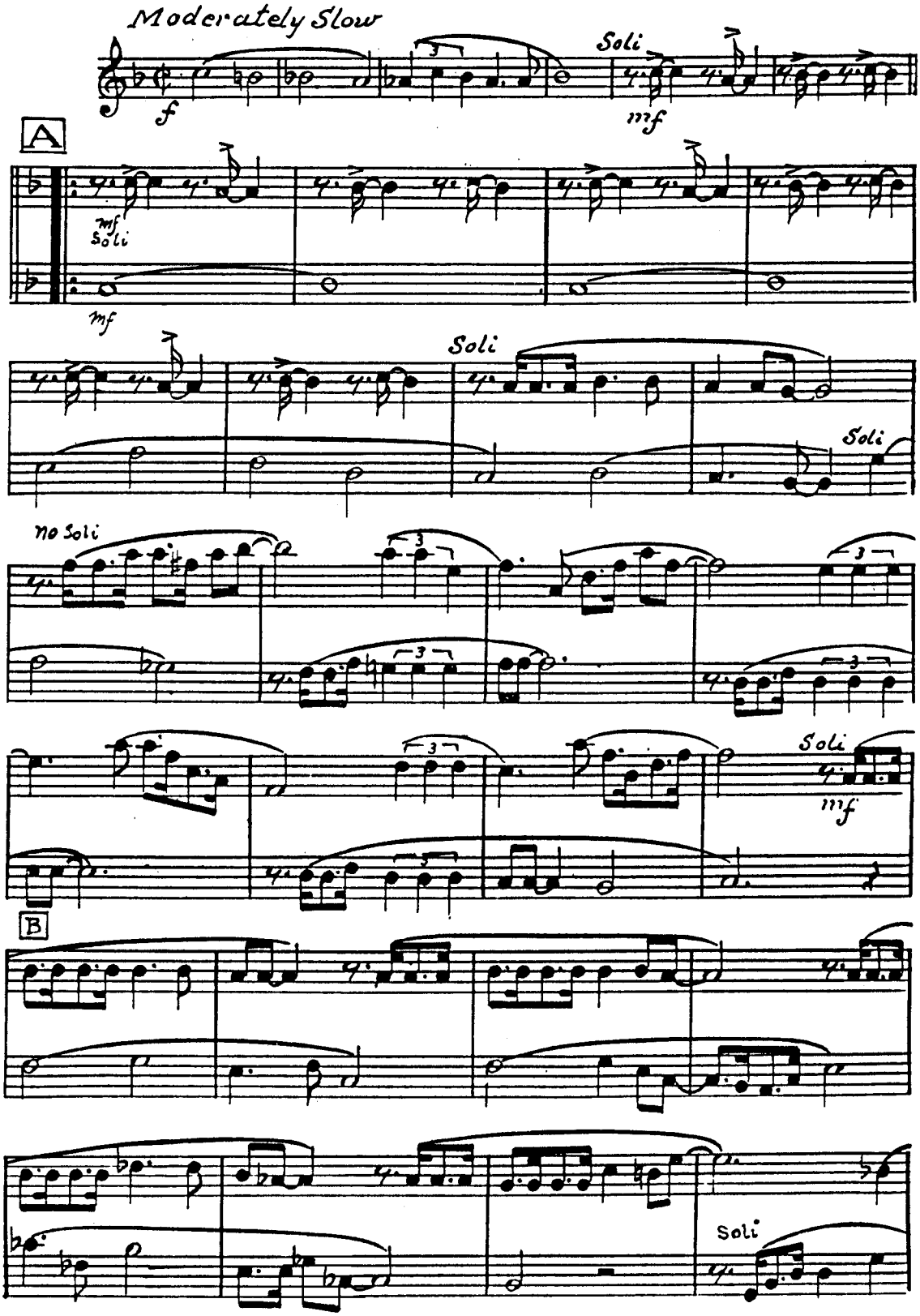

Copyright 1934 Metro-Goldwyn-Mayer Corporation, New York, N. Y.
Copyright assigned 1934 to Robbins Music Corporation, New York, N. Y. for United States & Canada
Copyright 1954 Robbins Music Corporation, New York, N. Y.
International Copyright Secured Made in U. S. A.
All Rights Reserved Including Public Performance For Profit
Any arrangement or adaptation of this composition without the consent of the owner is an infringement of copyright

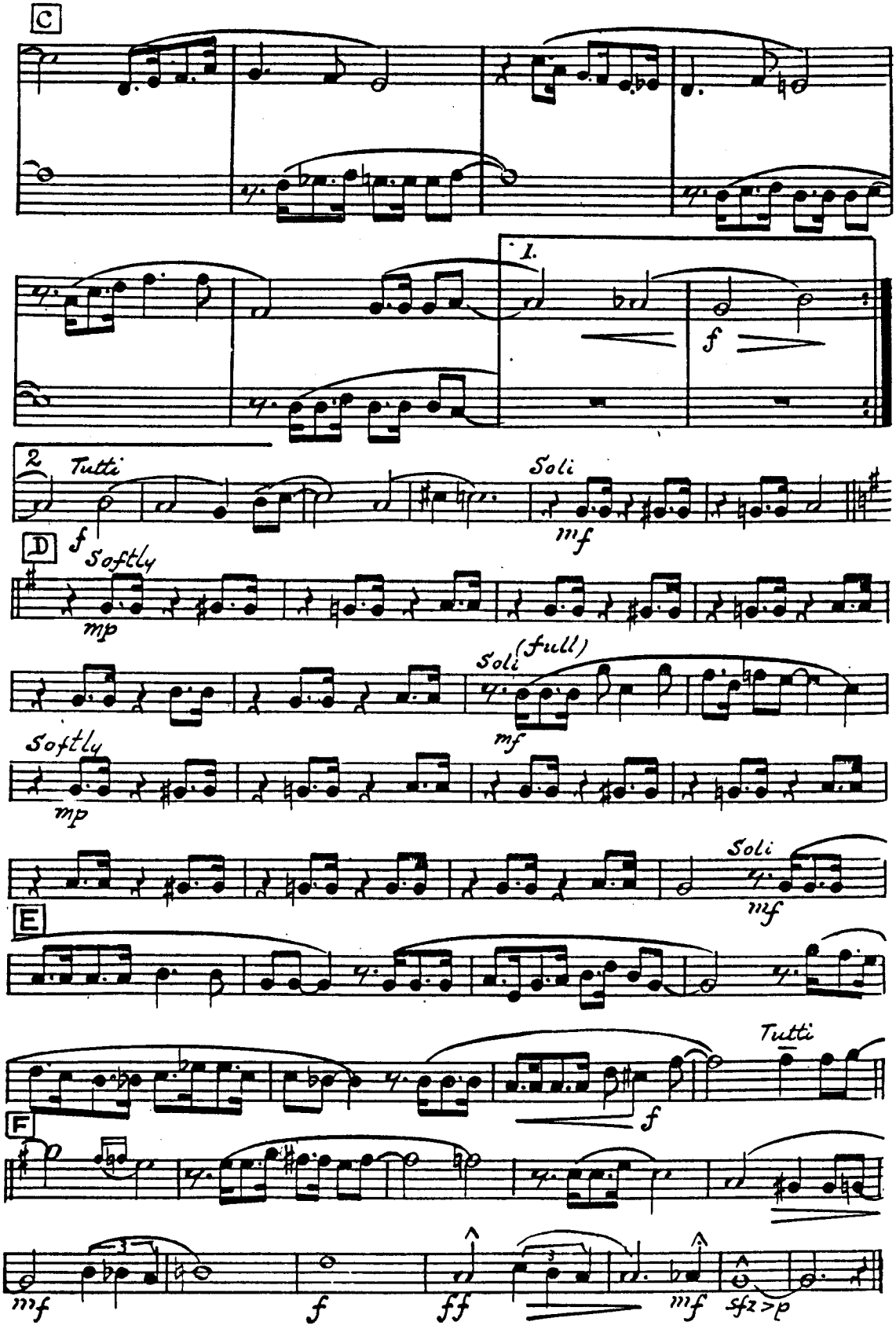
C
1.
f
2
Tutti
Soli
mf
D
f
Softly
mp
Soli
(full)
mf
Softly
mp
Soli
mf
E
Tutti
f
F
mf
f
ff
mf
sfz>p

BLUE MOON

Arranged by
JOHNNY WARRINGTON

Lyric by **LORENZ HART**
Music by **RICHARD RODGERS**

4th Saxophone Bb Tenor

Moderately Slow

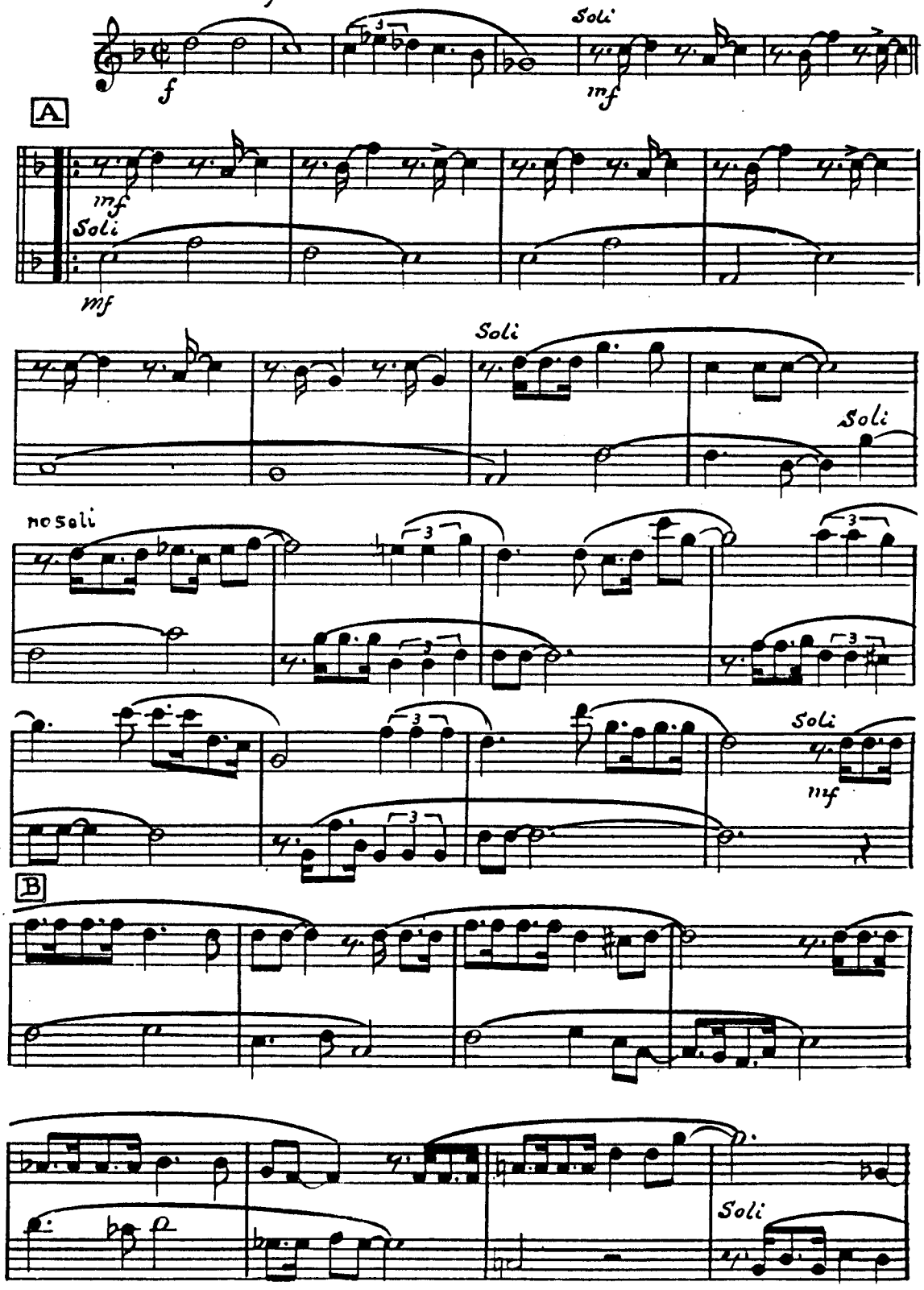

Copyright 1934 Metro-Goldwyn-Mayer Corporation, New York, N. Y.
Copyright assigned 1934 to Robbins Music Corporation, New York, N. Y. for United States & Canada
Copyright 1954 Robbins Music Corporation, New York, N. Y.
International Copyright Secured Made in U. S. A.
All Rights Reserved Including Public Performance For Profit
Any arrangement or adaptation of this composition without the consent of the owner is an infringement of copyright

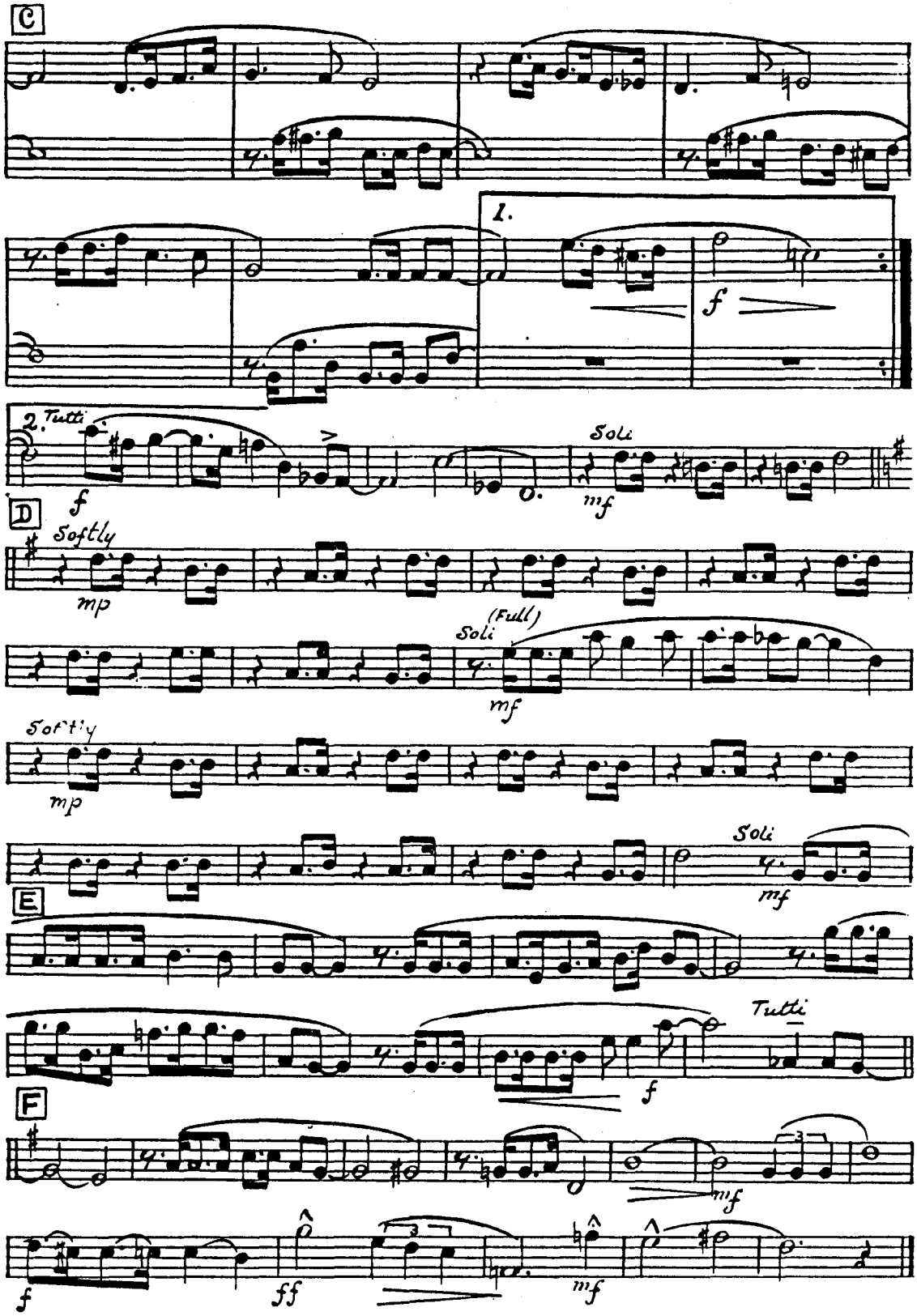
C
1.
f
2. Tutti
f
Soli
mf
D
Softly
mp
Soli
(Full)
mf
Softly
mp
Soli
mf
E
Tutti
f
F
mf
f
ff
mf

BLUE MOON

Arranged by
JOHNNY WARRINGTON

Lyric by **LORENZ HART**
Music by **RICHARD RODGERS**

5th Saxophone Eb Baritone

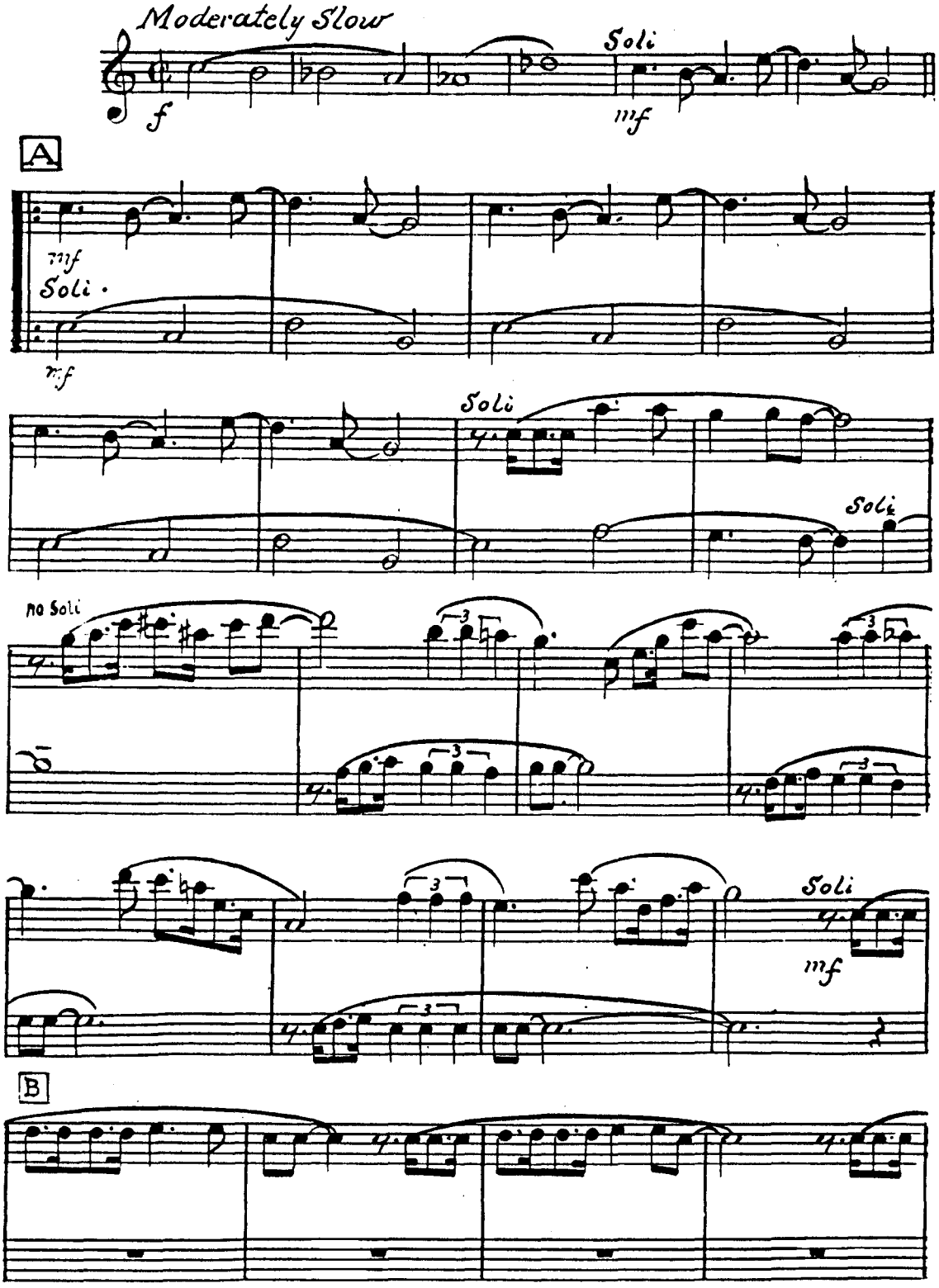

Copyright 1934 Metro-Goldwyn-Mayer Corporation, New York, N. Y.
Copyright assigned 1934 to Robbins Music Corporation, New York, N. Y. for United States & Canada
Copyright 1954 Robbins Music Corporation, New York, N. Y.
International Copyright Secured Made in U. S. A.
All Rights Reserved Including Public Performance For Profit
Any arrangement or adaptation of this composition without the consent of the owner is an infringement of copyright

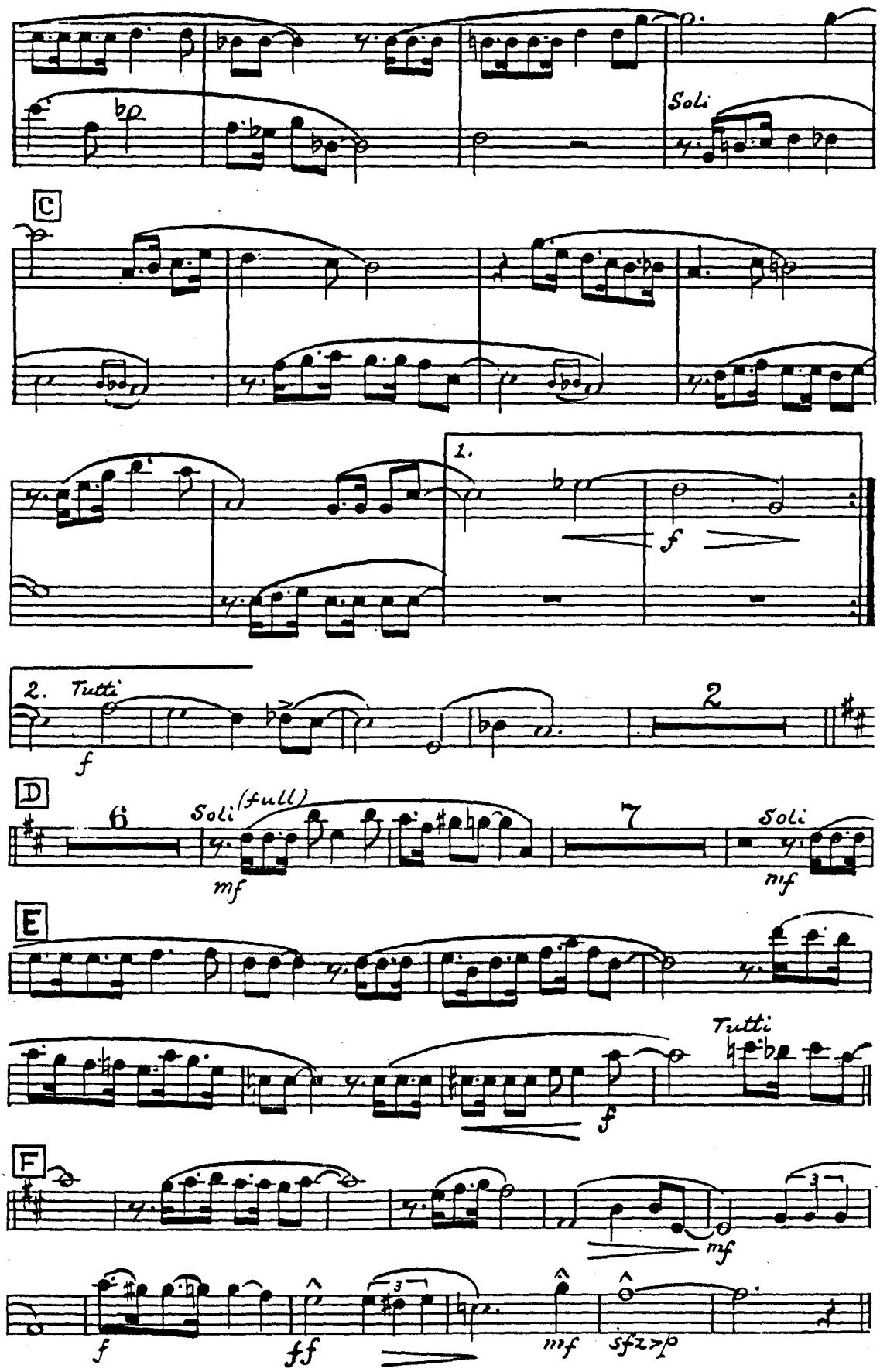
Soli
C
1.
f
2. Tutti
f
2
D
6
Soli (full)
mf
7
Soli
mf
E
Tutti
f
F
mf
f
ff
mf
sfz

BLUE MOON

Arranged by
JOHNNY WARRINGTON

Lyric by **LORENZ HART**
Music by **RICHARD RODGERS**

1st Bb Trumpet

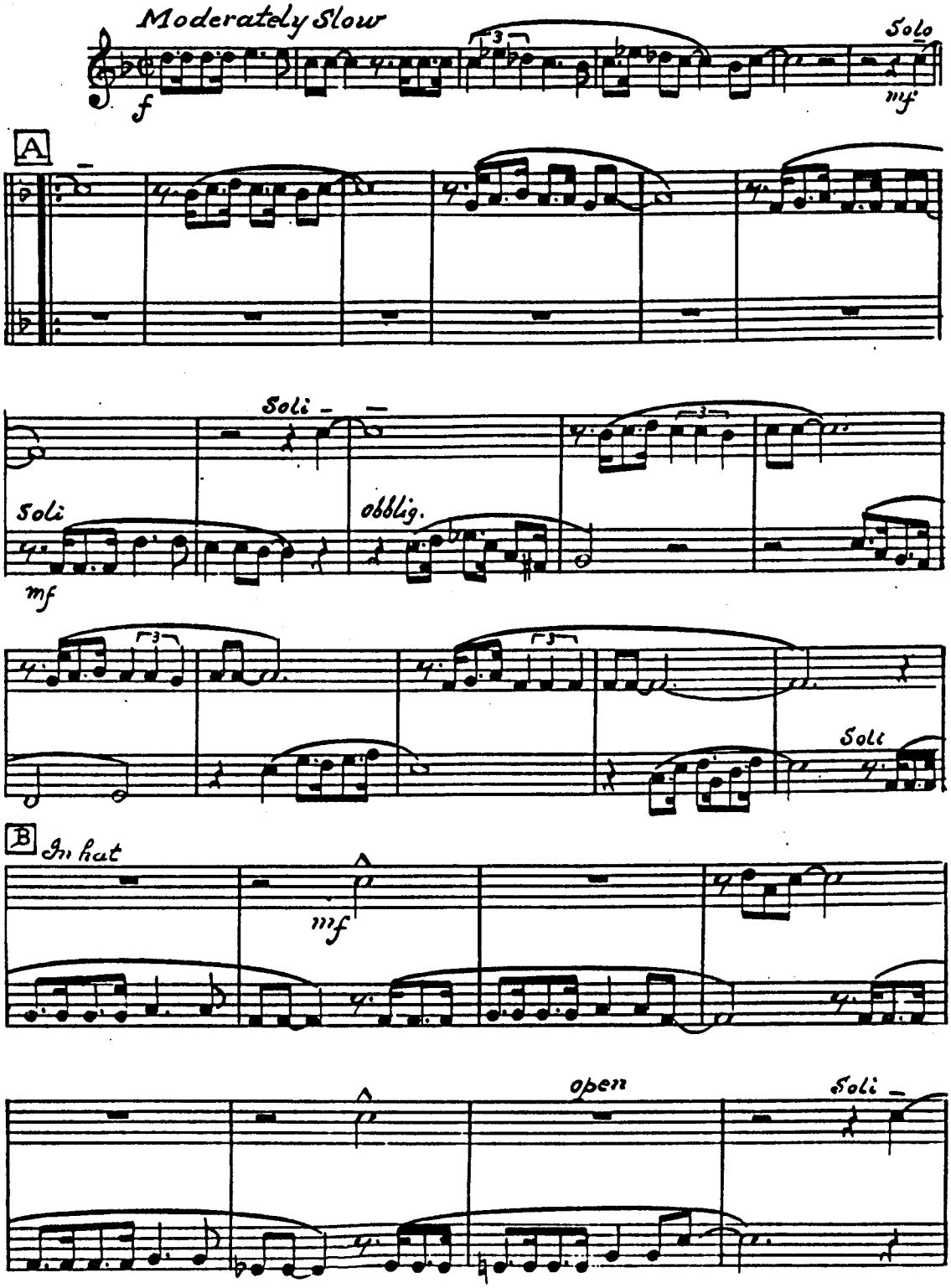

Copyright 1934 Metro-Goldwyn-Mayer Corporation, New York, N. Y.
Copyright assigned 1934 to Robbins Music Corporation, New York, N. Y. for United States & Canada
Copyright 1954 Robbins Music Corporation, New York, N. Y.
International Copyright Secured Made in U. S. A.
All Rights Reserved Including Public Performance For Profit
Any arrangement or adaptation of this composition without the consent of the owner is an infringement of copyright

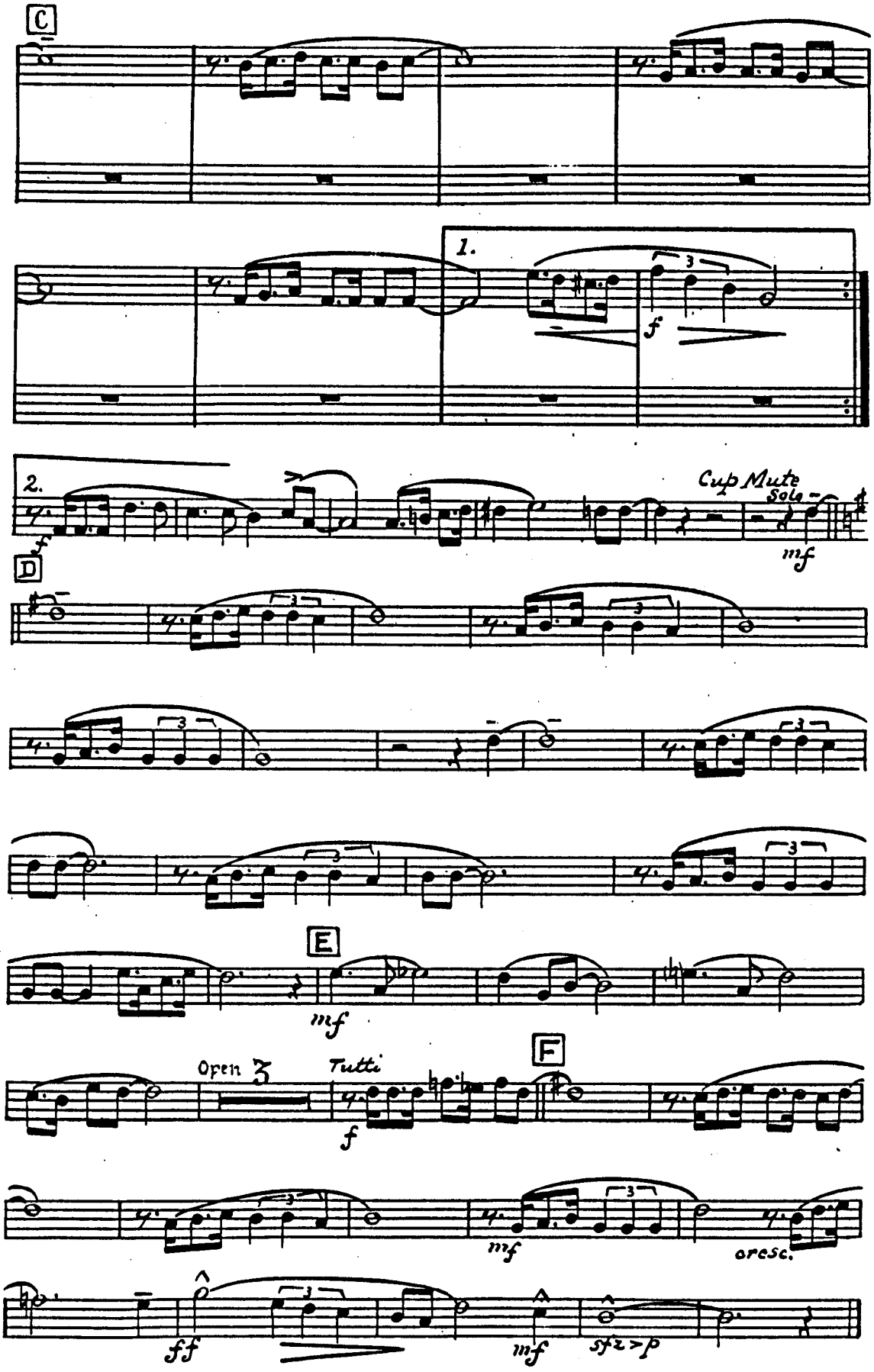
C
1.
f
2.
f
Cup Mute
Solo
mf
D
E
mf
F
Open
Tutti
f
mf
cresc.
ff
mf
sfz>p

BLUE MOON

Arranged by
JOHNNY WARRINGTON

Lyric by **LORENZ HART**
Music by **RICHARD RODGERS**

2nd Bb Trumpet

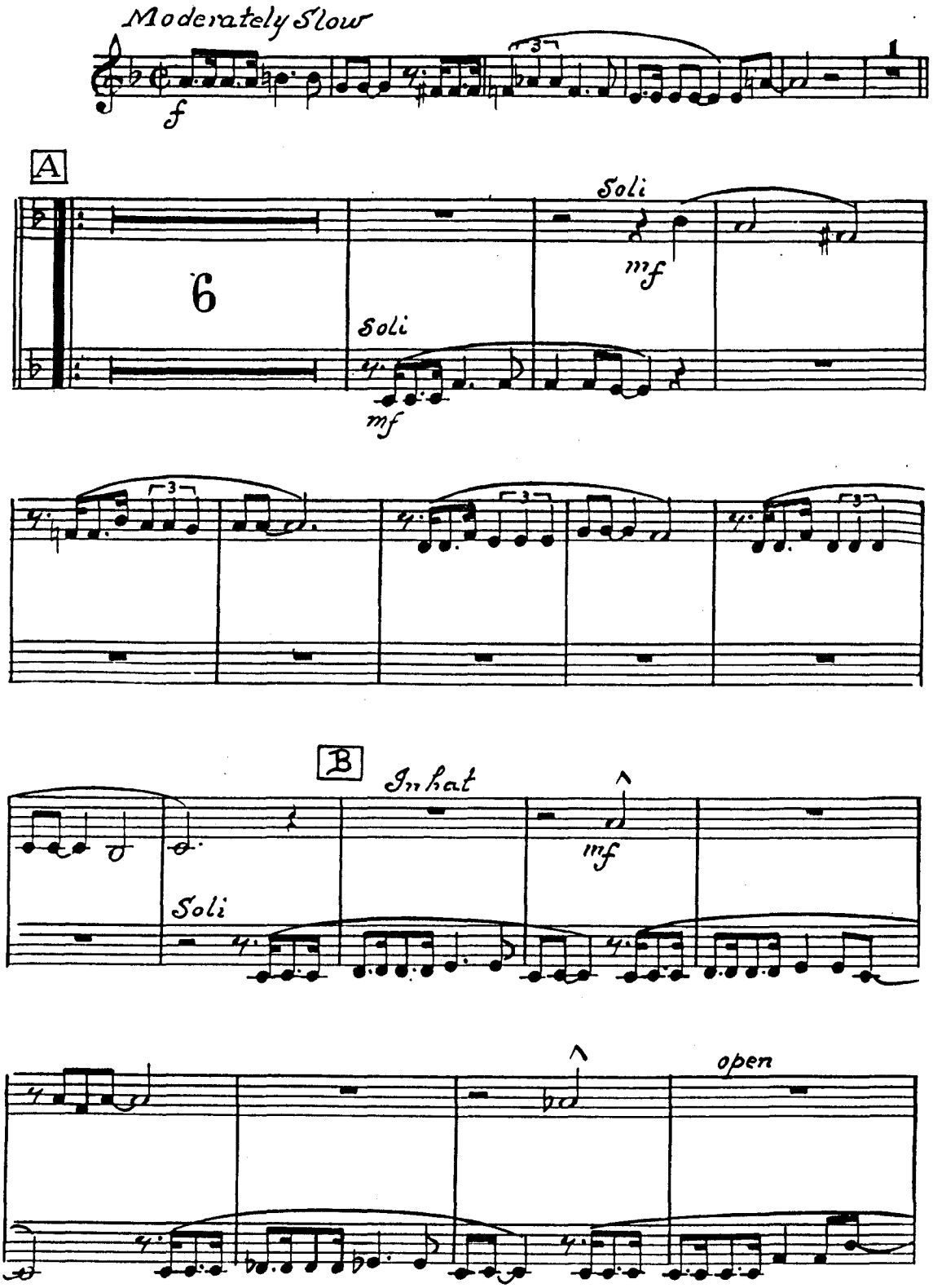

Copyright 1934 Metro-Goldwyn-Mayer Corporation, New York, N. Y.
Copyright assigned 1934 to Robbins Music Corporation, New York, N. Y. for United States & Canada
Copyright 1954 Robbins Music Corporation, New York, N. Y.
International Copyright Secured Made in U. S. A.
All Rights Reserved Including Public Performance For Profit
Any arrangement or adaptation of this composition without the consent of the owner is an infringement of copyright

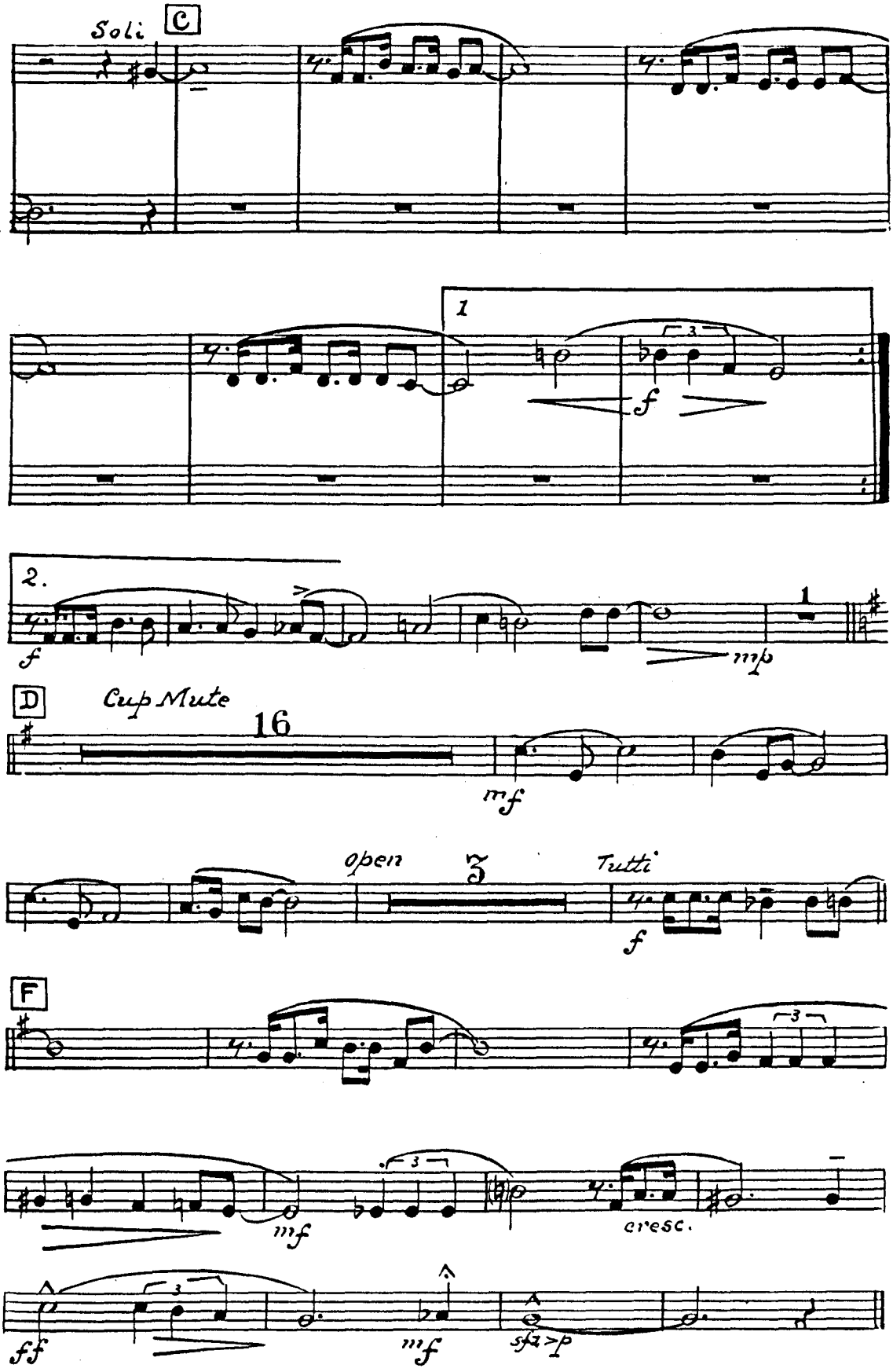
Soli
C
1
f
2.
f
mp
1
D
Cup Mute
16
mf
open
3
Tutti
f
F
mf
cresc.
ff
mf
sfz
p

BLUE MOON

Arranged by
JOHNNY WARRINGTON

Lyric by **LORENZ HART**
Music by **RICHARD RODGERS**

3rd Bb Trumpet

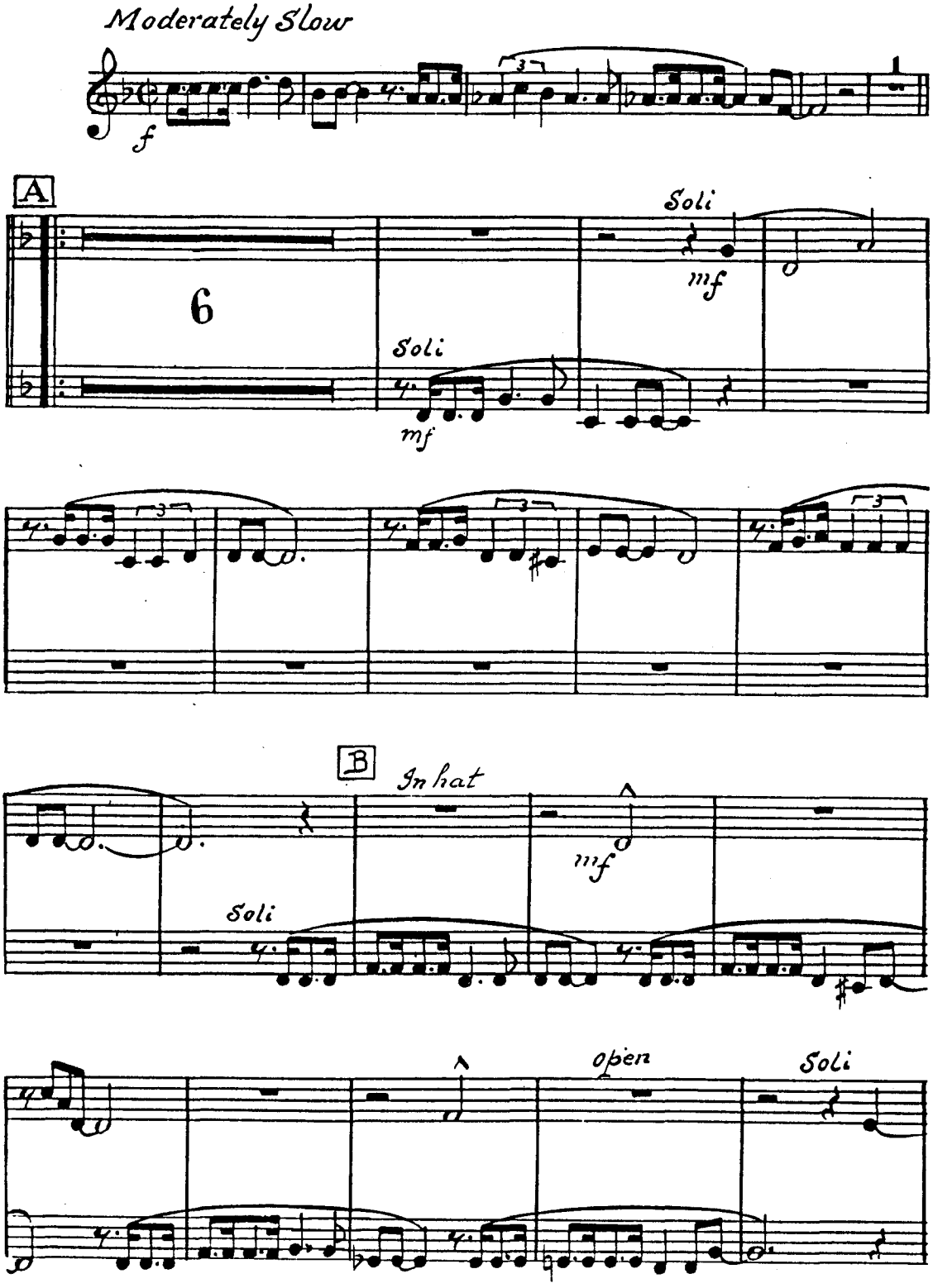

Copyright 1934 Metro-Goldwyn-Mayer Corporation, New York, N. Y.
Copyright assigned 1934 to Robbins Music Corporation, New York, N. Y. for United States & Canada
Copyright 1954 Robbins Music Corporation, New York, N. Y.
International Copyright Secured Made in U. S. A.
All Rights Reserved Including Public Performance For Profit
Any arrangement or adaptation of this composition without the consent of the owner is an infringement of copyright

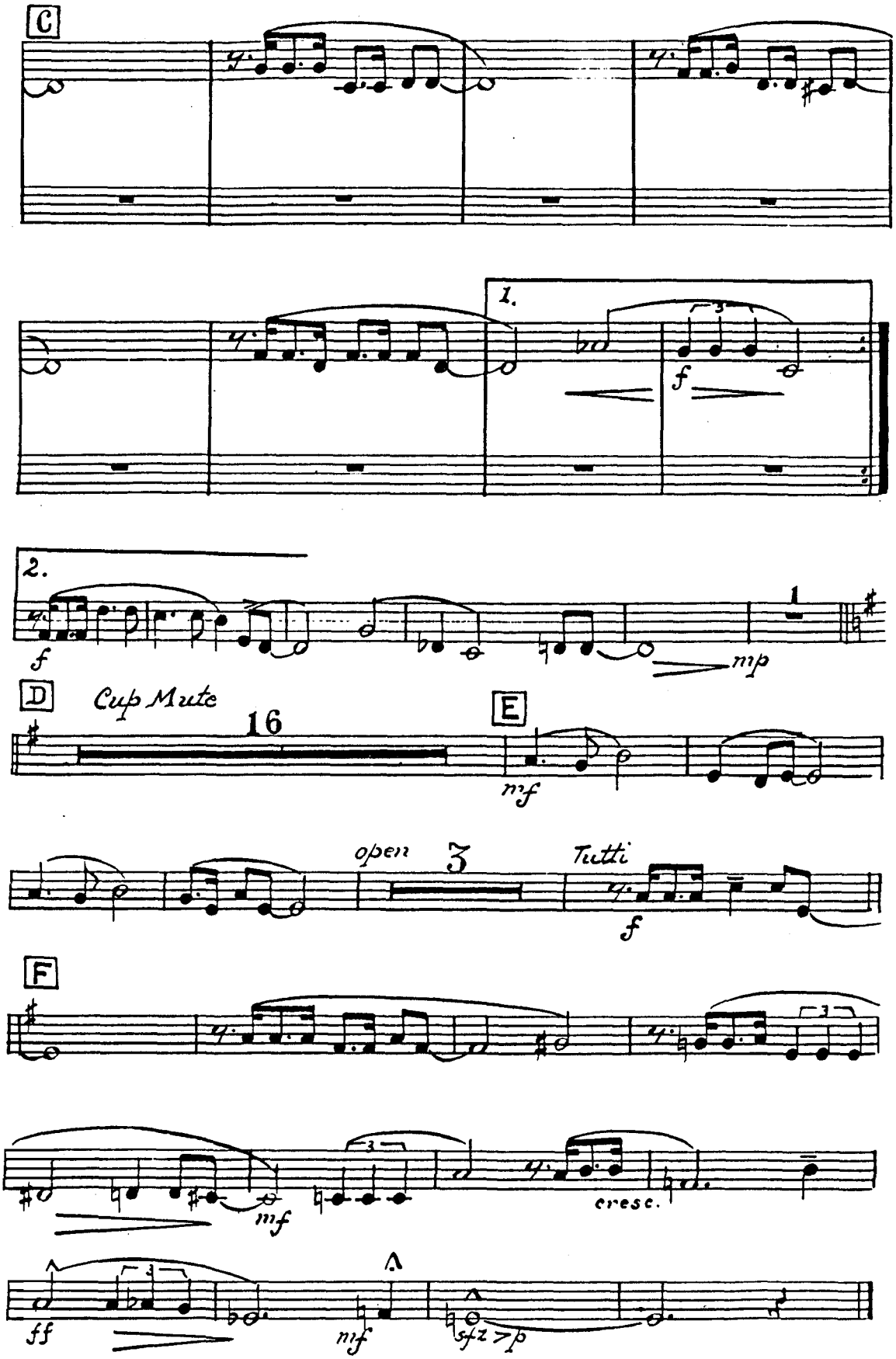
C
1.
2.
D
Cup Mute
16
E
open
3
Tutti
F
cresc.

BLUE MOON

Arranged by
JOHNNY WARRINGTON

Lyric by **LORENZ HART**
Music by **RICHARD RODGERS**

1st Trombone

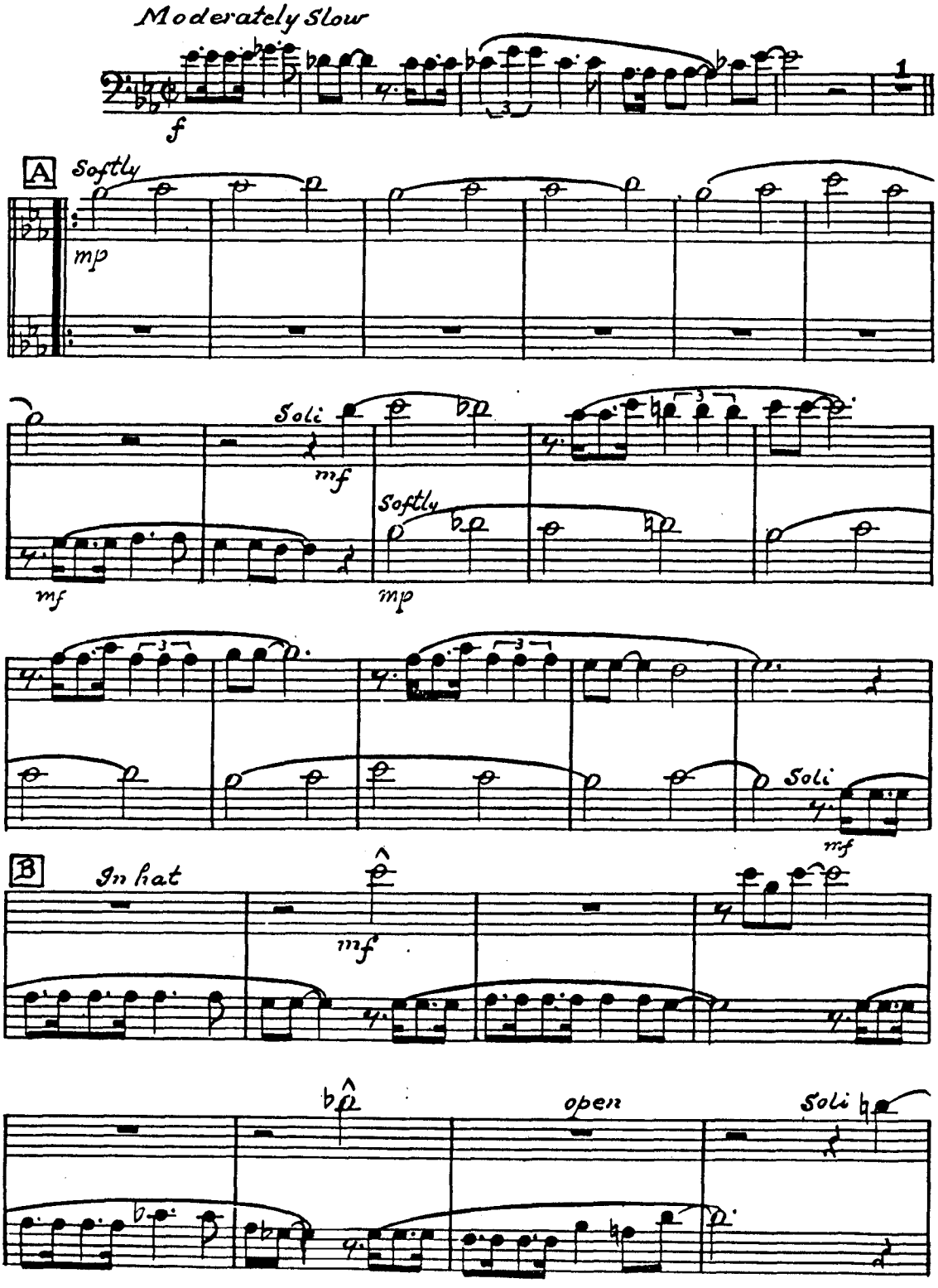

Copyright 1934 Metro-Goldwyn-Mayer Corporation, New York, N. Y.
Copyright assigned 1934 to Robbins Music Corporation, New York, N. Y. for United States & Canada
Copyright 1954 Robbins Music Corporation, New York, N. Y.
International Copyright Secured Made in U. S. A.
All Rights Reserved Including Public Performance For Profit
Any arrangement or adaptation of this composition without the consent of the owner is an infringement of copyright

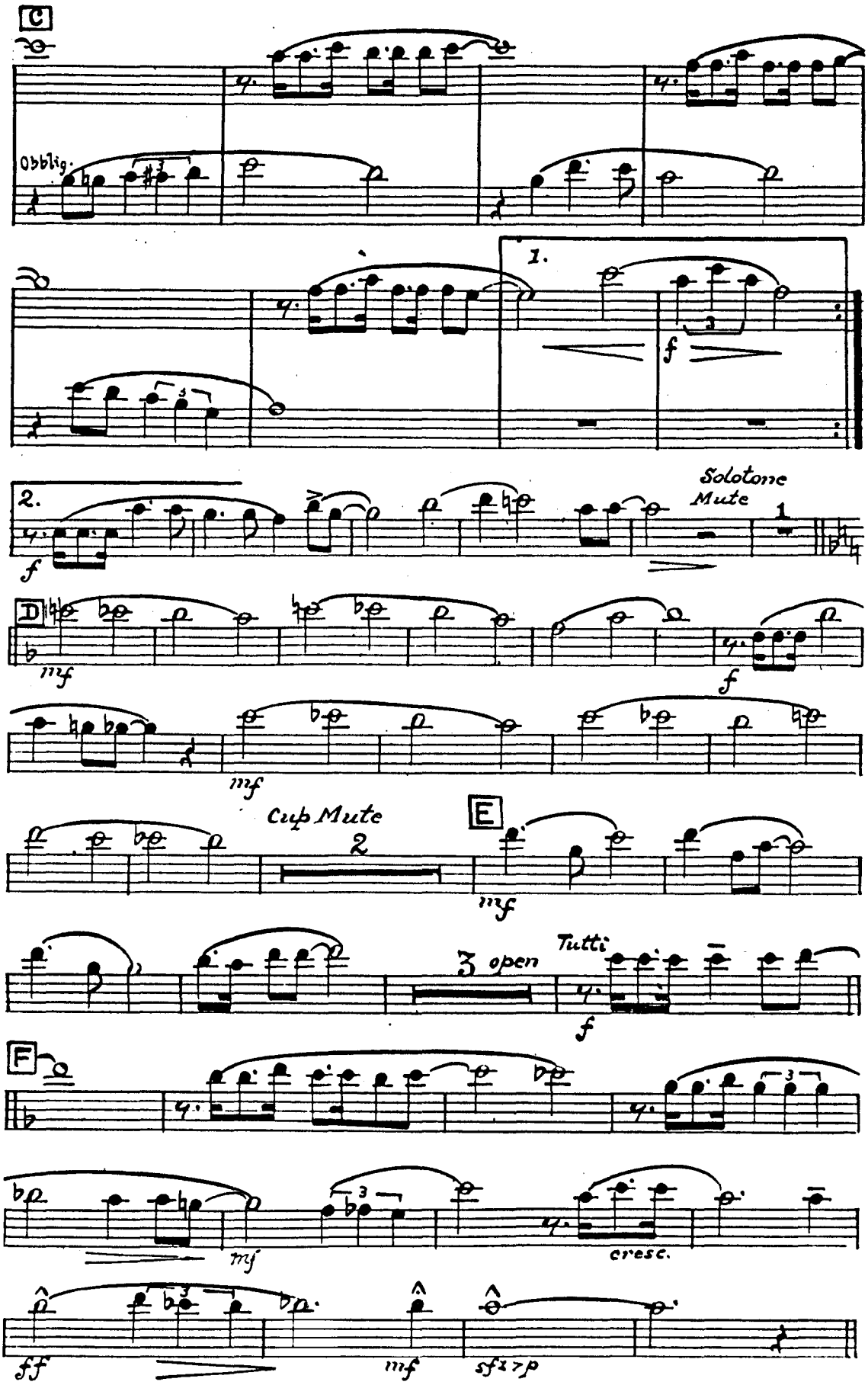
C
Obbligo.
1.
f
2.
f
Solotone
Mute
1
D
mf
f
mf
Cup Mute
2
E
mf
3 open
Tutti
f
F
mf
cresc.
ff
mf
sfz
p

BLUE MOON

Arranged by
JOHNNY WARRINGTON

Lyric by **LORENZ HART**
Music by **RICHARD RODGERS**

2nd Trombone

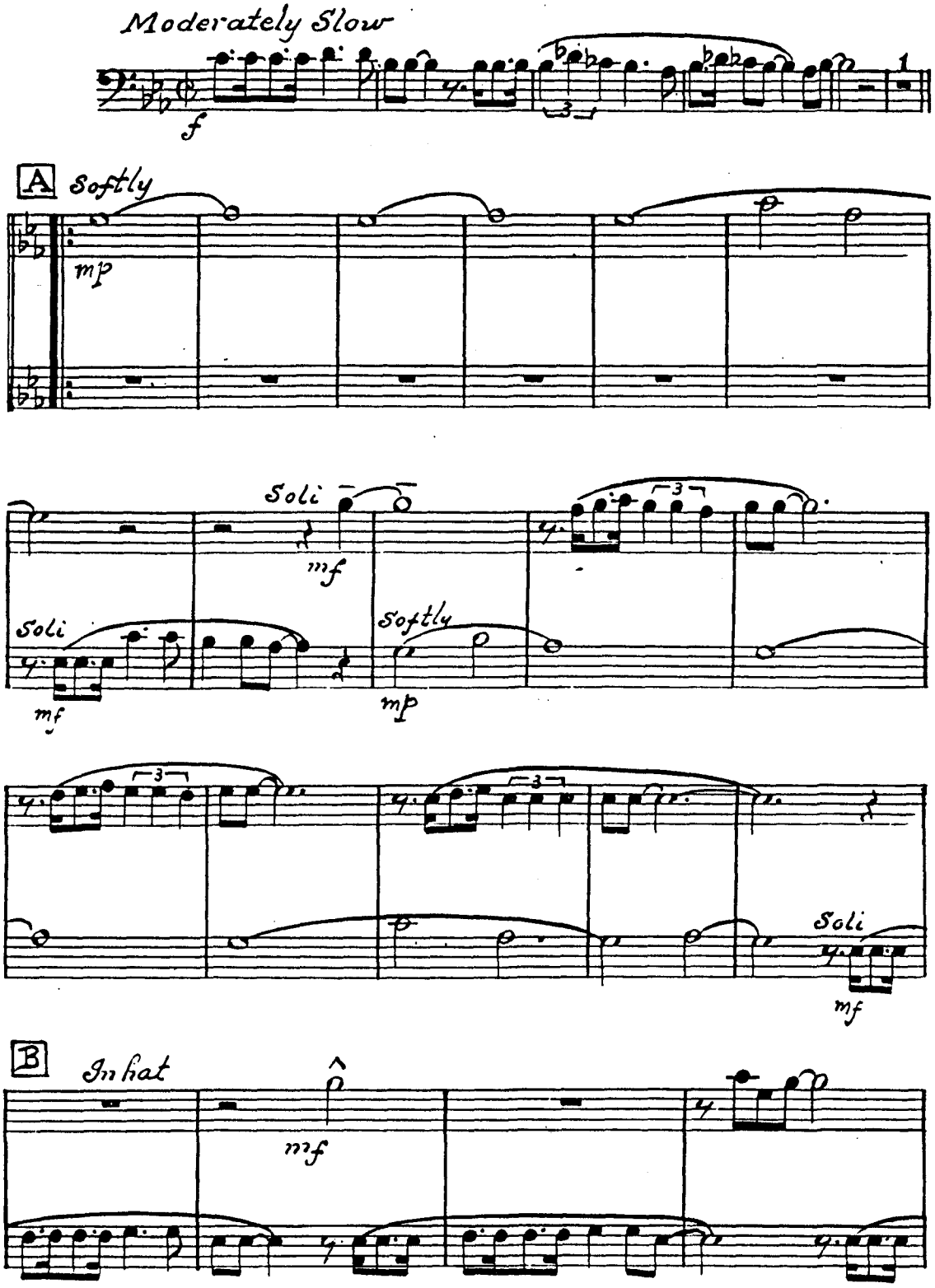

Copyright 1934 Metro-Goldwyn-Mayer Corporation, New York, N. Y.
Copyright assigned 1934 to Robbins Music Corporation, New York, N. Y. for United States & Canada
Copyright 1954 Robbins Music Corporation, New York, N. Y.
International Copyright Secured Made in U. S. A.
All Rights Reserved Including Public Performance For Profit
Any arrangement or adaptation of this composition without the consent of the owner is an infringement of copyright

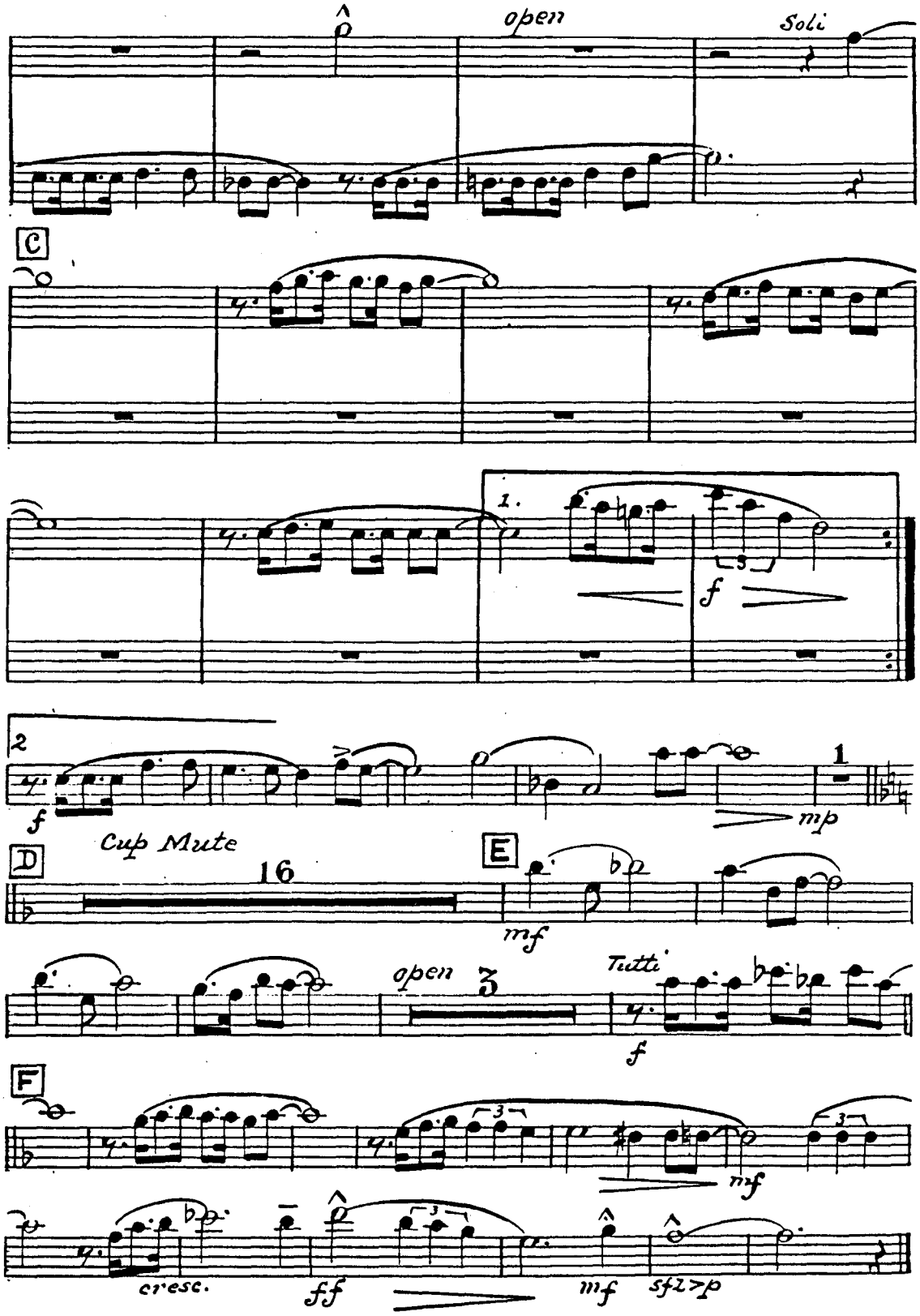
open
Soli
C
1.
f
2
f
mp
Cup Mute
D
16
E
mf
open
3
Tutti
f
F
mf
cresc.
ff
mf
sfz
p

BLUE MOON

Arranged by
JOHNNY WARRINGTON

Lyric by LORENZ HART
Music by RICHARD RODGERS

3rd Trombone

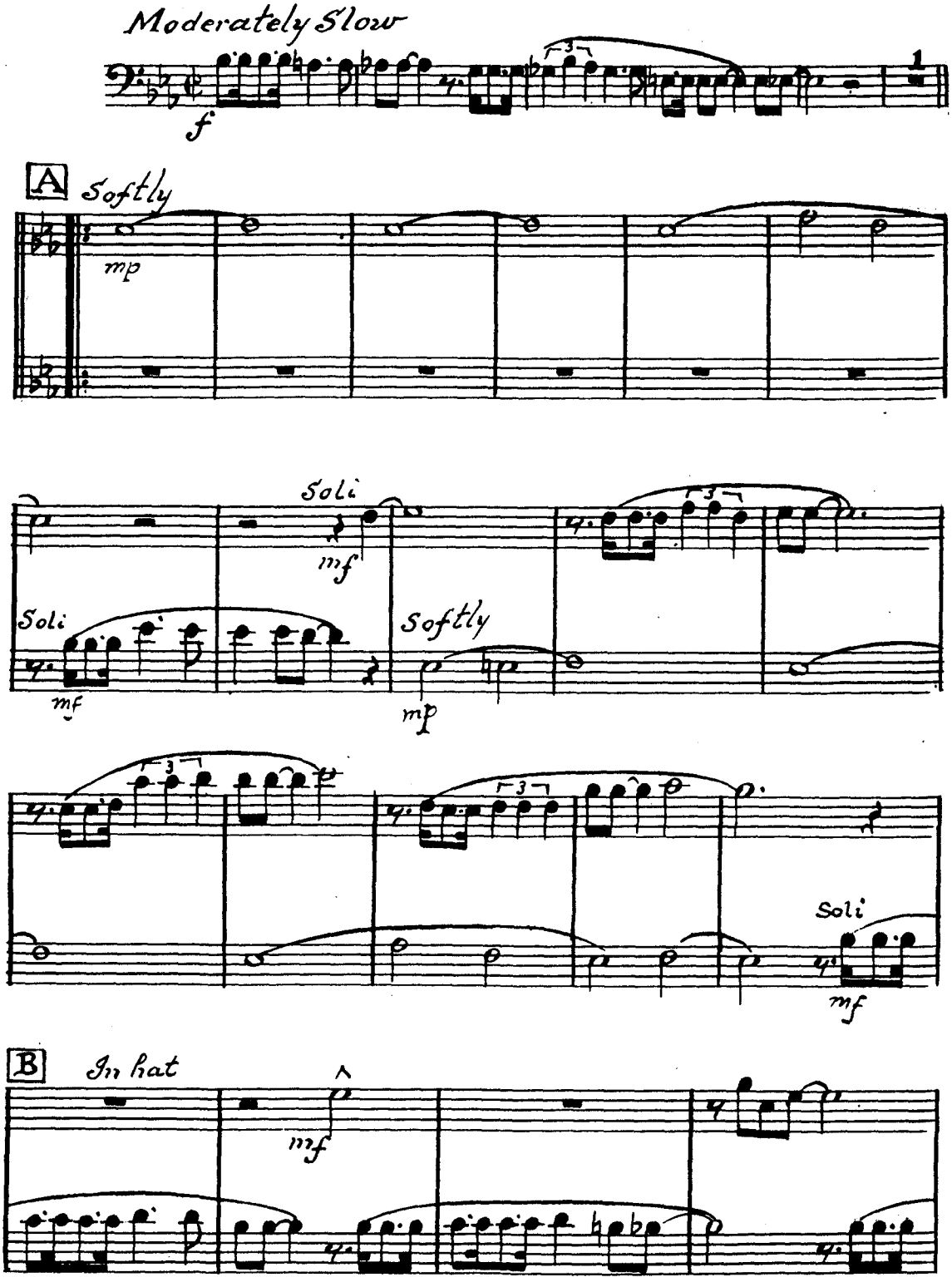

Copyright 1934 Metro-Goldwyn-Mayer Corporation, New York, N. Y.
Copyright assigned 1934 to Robbins Music Corporation, New York, N. Y. for United States & Canada
Copyright 1954 Robbins Music Corporation, New York, N. Y.
International Copyright Secured Made in U. S. A.
All Rights Reserved Including Public Performance For Profit
Any arrangement or adaptation of this composition without the consent of the owner is an infringement of copyright

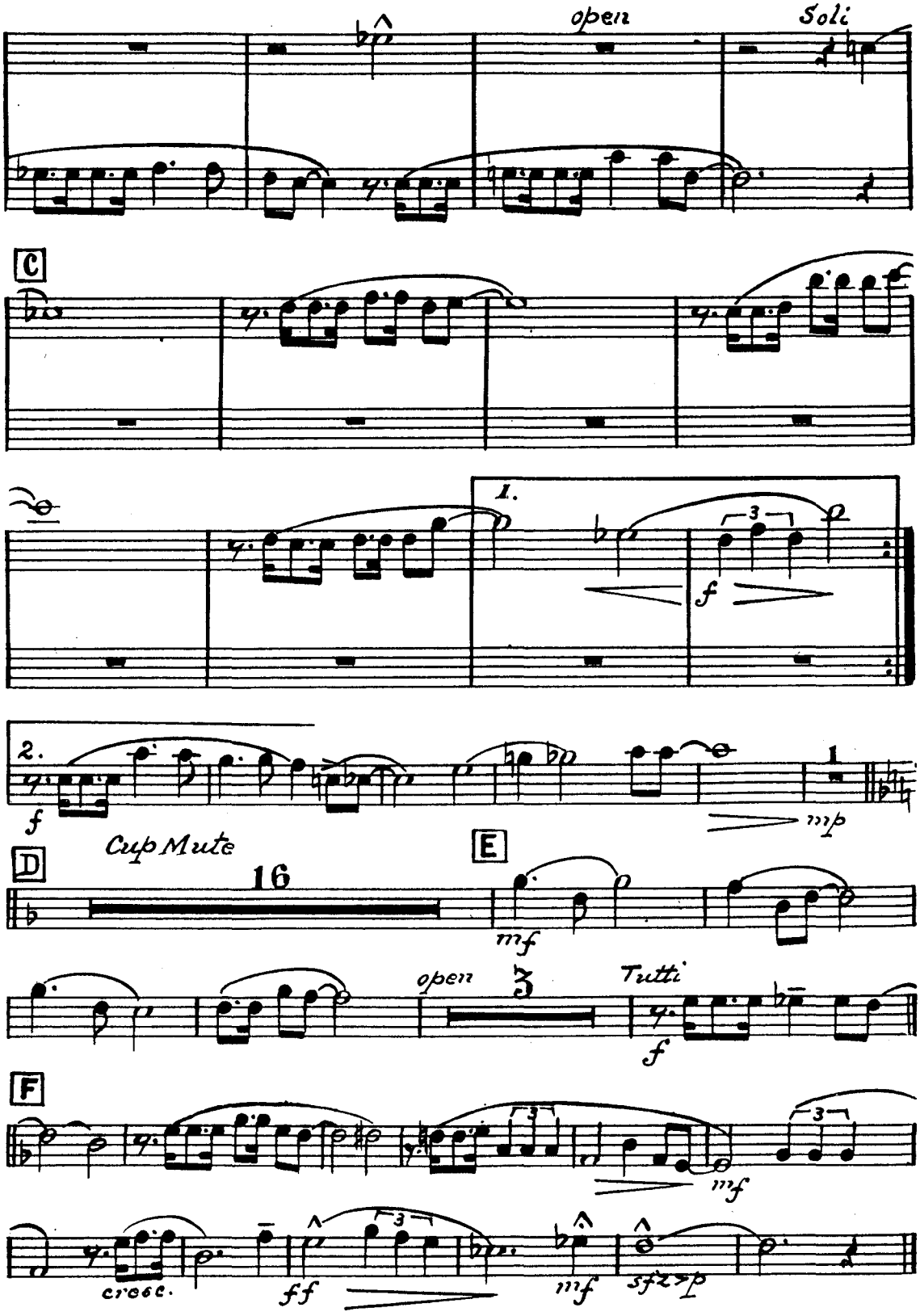
open
Soli
C
1.
f
2.
f
1
mp
D
Cup Mute
16
E
mf
open
3
Tutti
f
F
mf
cresc.
ff
mf
sfz>p

BLUE MOON

Arranged by
JOHNNY WARRINGTON

Lyric by **LORENZ HART**
Music by **RICHARD RODGERS**

Piano

Moderately Slow

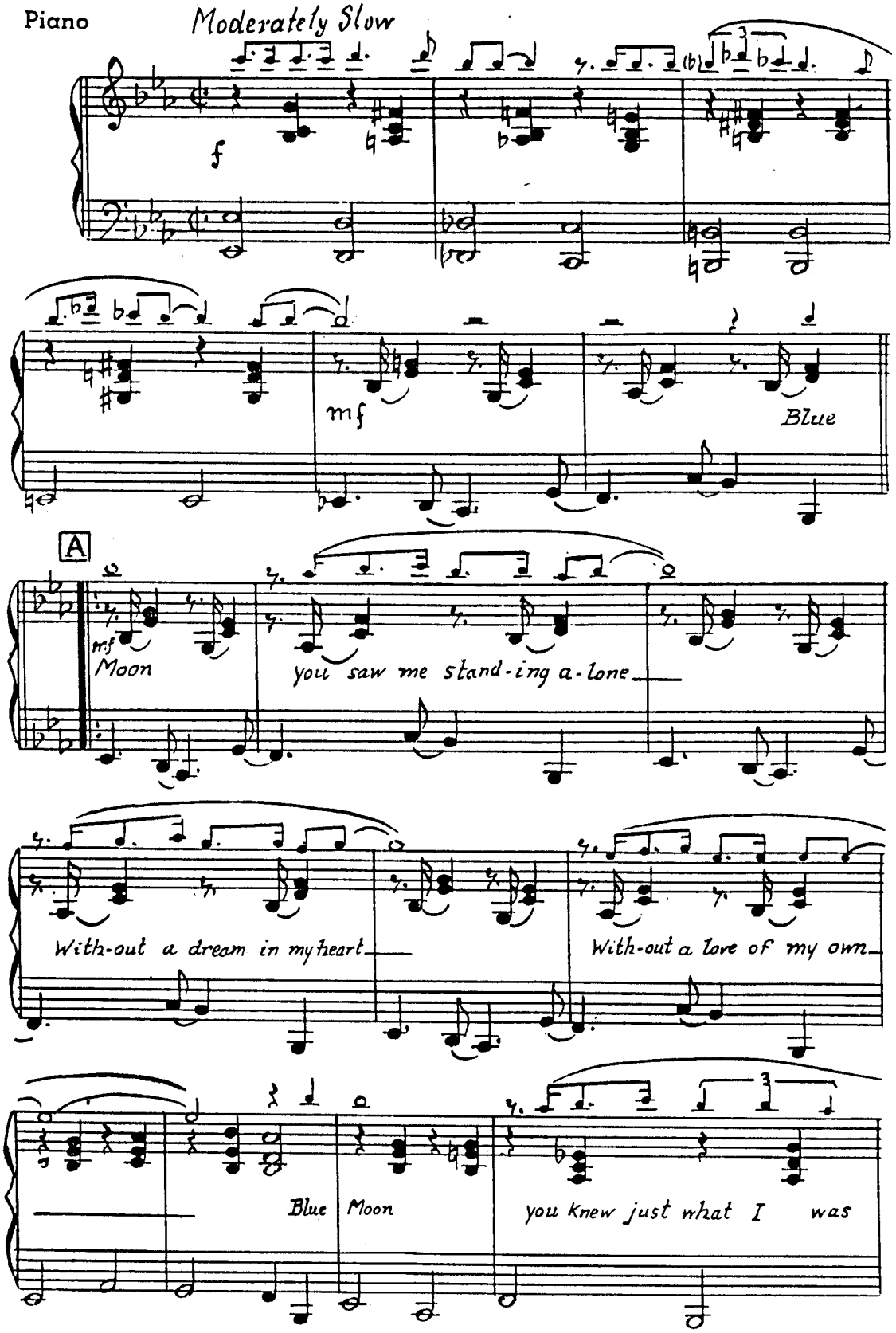

Copyright 1934 Metro-Goldwyn-Mayer Corporation, New York, N. Y.
Copyright assigned 1934 to Robbins Music Corporation, New York, N. Y. for United States & Canada
Copyright 1954 Robbins Music Corporation, New York, N. Y.
International Copyright Secured Made in U. S. A.
All Rights Reserved Including Public Performance For Profit
Any arrangement or adaptation of this composition without the consent of the owner is an infringement of copyright

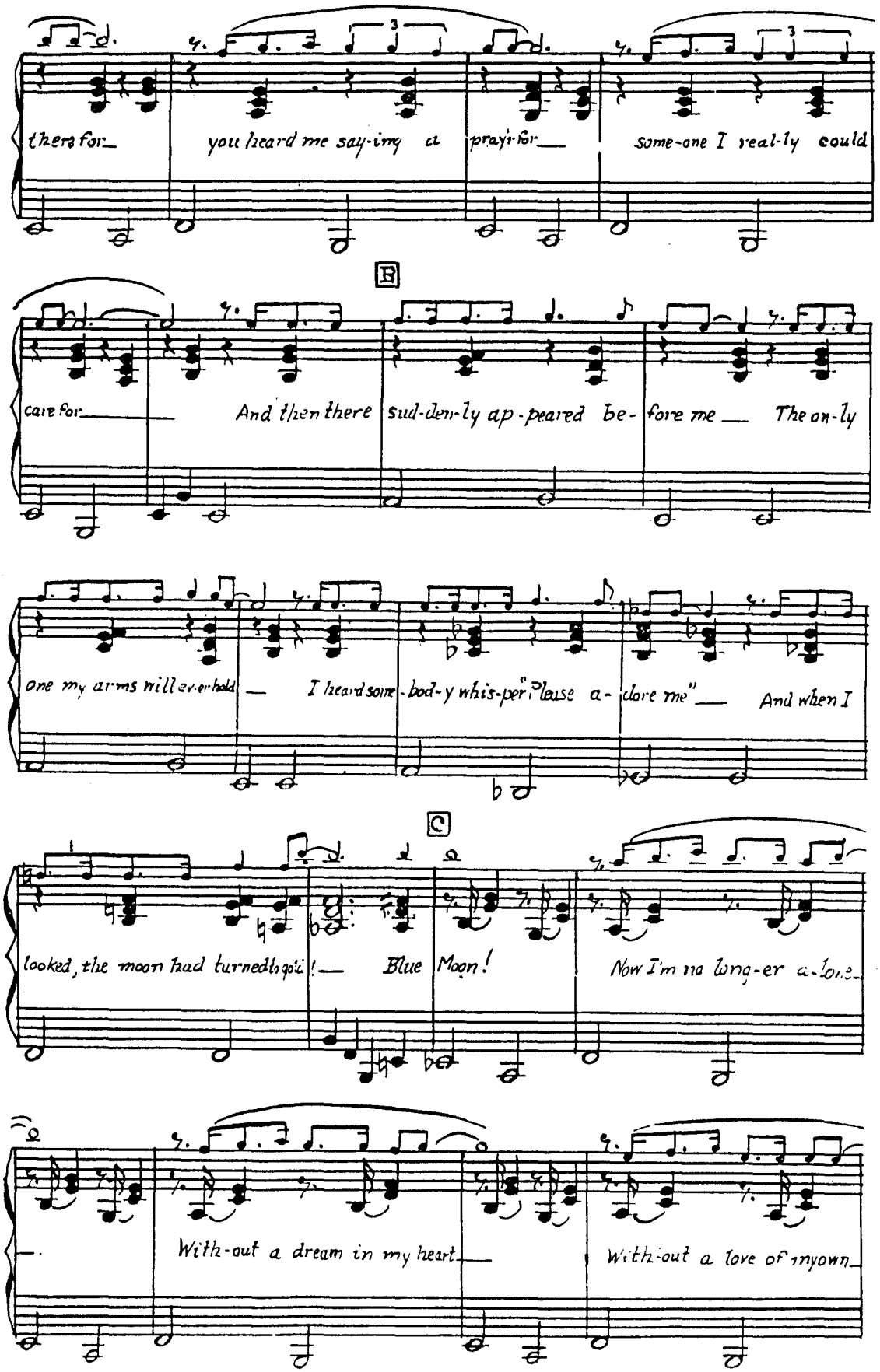
there for_ you heard me say-ing a pray'r for_ some-one I real-ly could
B
care for_ And then there sud-den-ly ap-peared be- fore me_ The on-ly
one my arms will ever hold_ I heard some- bod-y whis-per "Please a- dore me"_ And when I
C
looked, the moon had turned to gold!_ Blue Moon! Now I'm no long-er a-lone
With-out a dream in my heart_ With-out a love of my own_

Piano 2

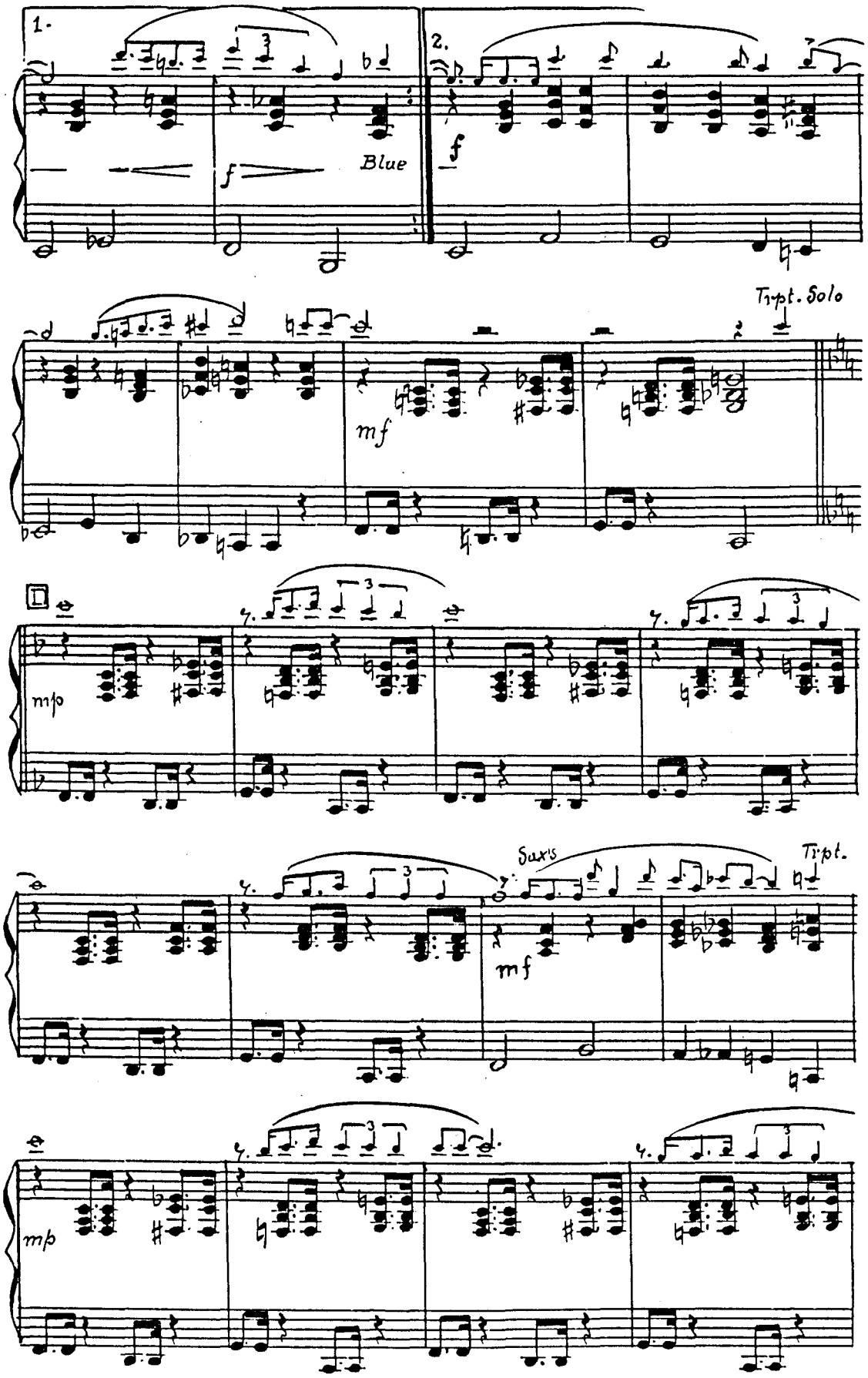
1.
2.
Blue
Trpt. Solo
Sax's
Trpt.

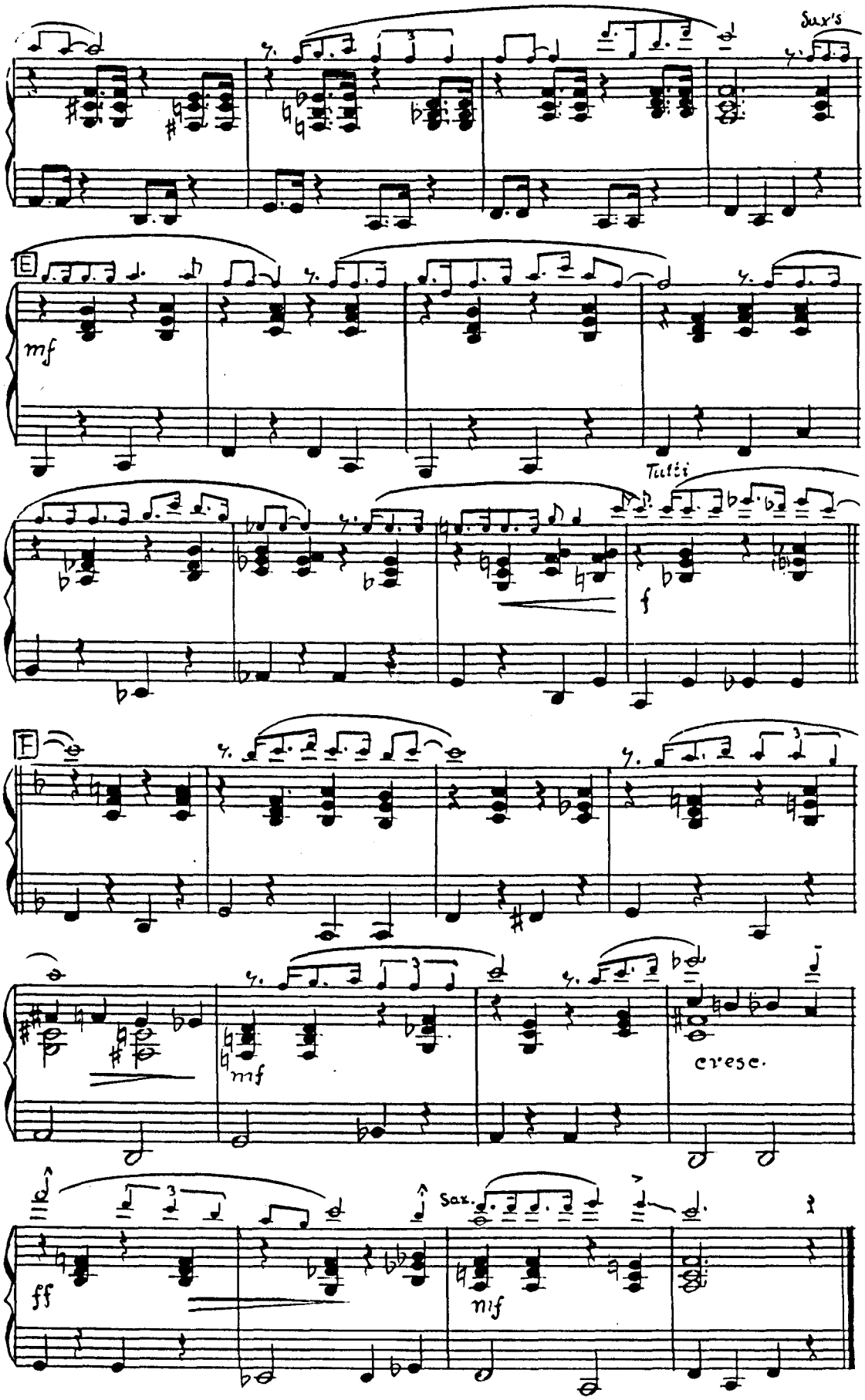
Sax's
E
mf
Tutti
f
F
mf
cresc.
Sax.
ff
mf

BLUE MOON

Arranged by
JOHNNY WARRINGTON

Lyric by **LORENZ HART**
Music by **RICHARD RODGERS**

Bass

Moderately Slow

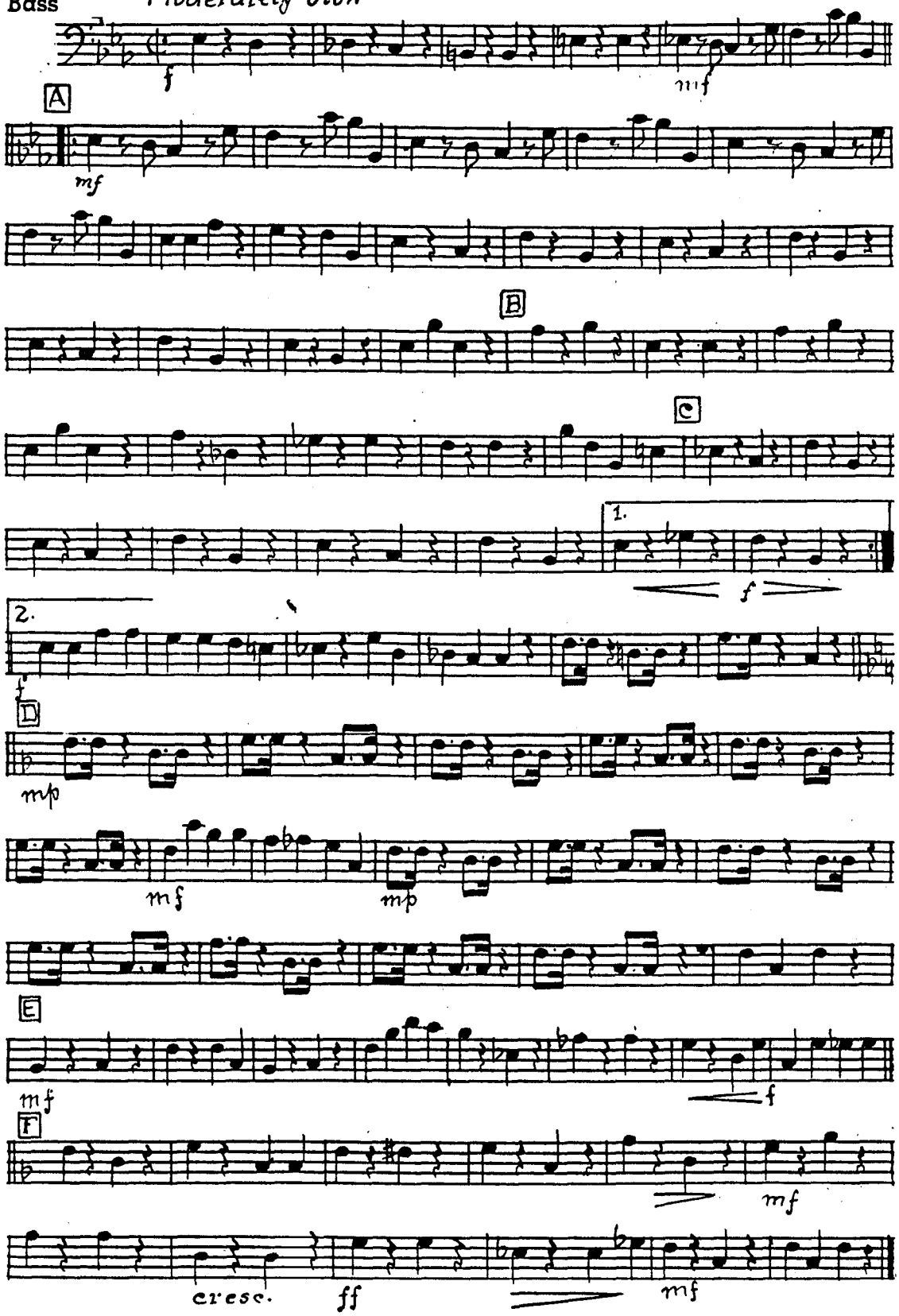

Copyright 1934 Metro-Goldwyn-Mayer Corporation, New York, N. Y.
Copyright assigned 1934 to Robbins Music Corporation, New York, N. Y. for United States & Canada
Copyright 1954 Robbins Music Corporation, New York, N. Y.
International Copyright Secured Made in U. S. A.
All Rights Reserved Including Public Performance For Profit
Any arrangement or adaptation of this composition without the consent of the owner is an infringement of copyright

BLUE MOON

Arranged by
JOHNNY WARRINGTON

Lyric by **LORENZ HART**
Music by **RICHARD RODGERS**

Drums

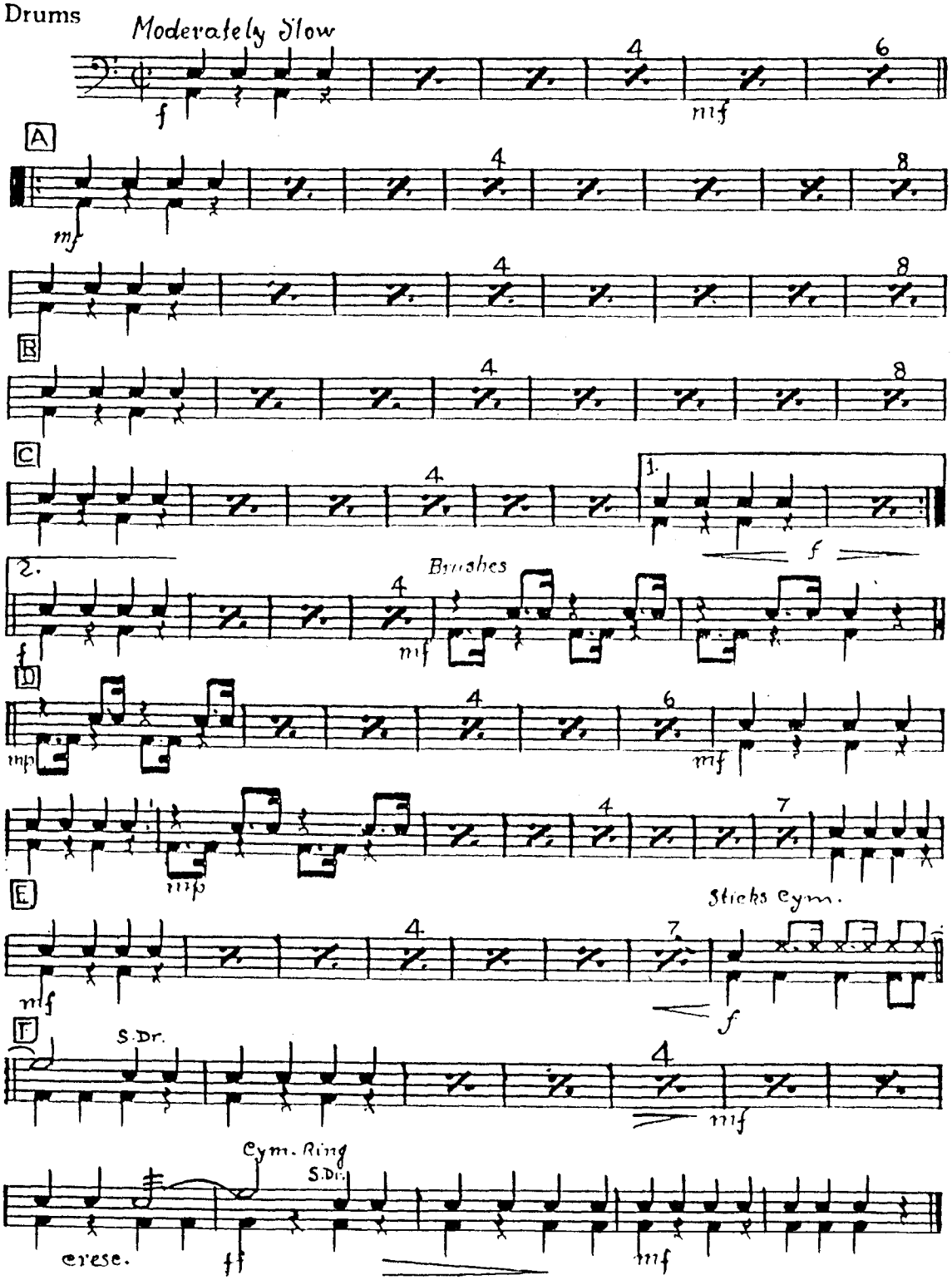

Copyright 1934 Metro-Goldwyn-Mayer Corporation, New York, N. Y.
Copyright assigned 1934 to Robbins Music Corporation, New York, N. Y. for United States & Canada
Copyright 1954 Robbins Music Corporation, New York, N. Y.
International Copyright Secured Made in U. S. A.
All Rights Reserved Including Public Performance For Profit
Any arrangement or adaptation of this composition without the consent of the owner is an infringement of copyright

BLUE MOON

Arranged by
JOHNNY WARRINGTON

Lyric by **LORENZ HART**
Music by **RICHARD RODGERS**

Guitar

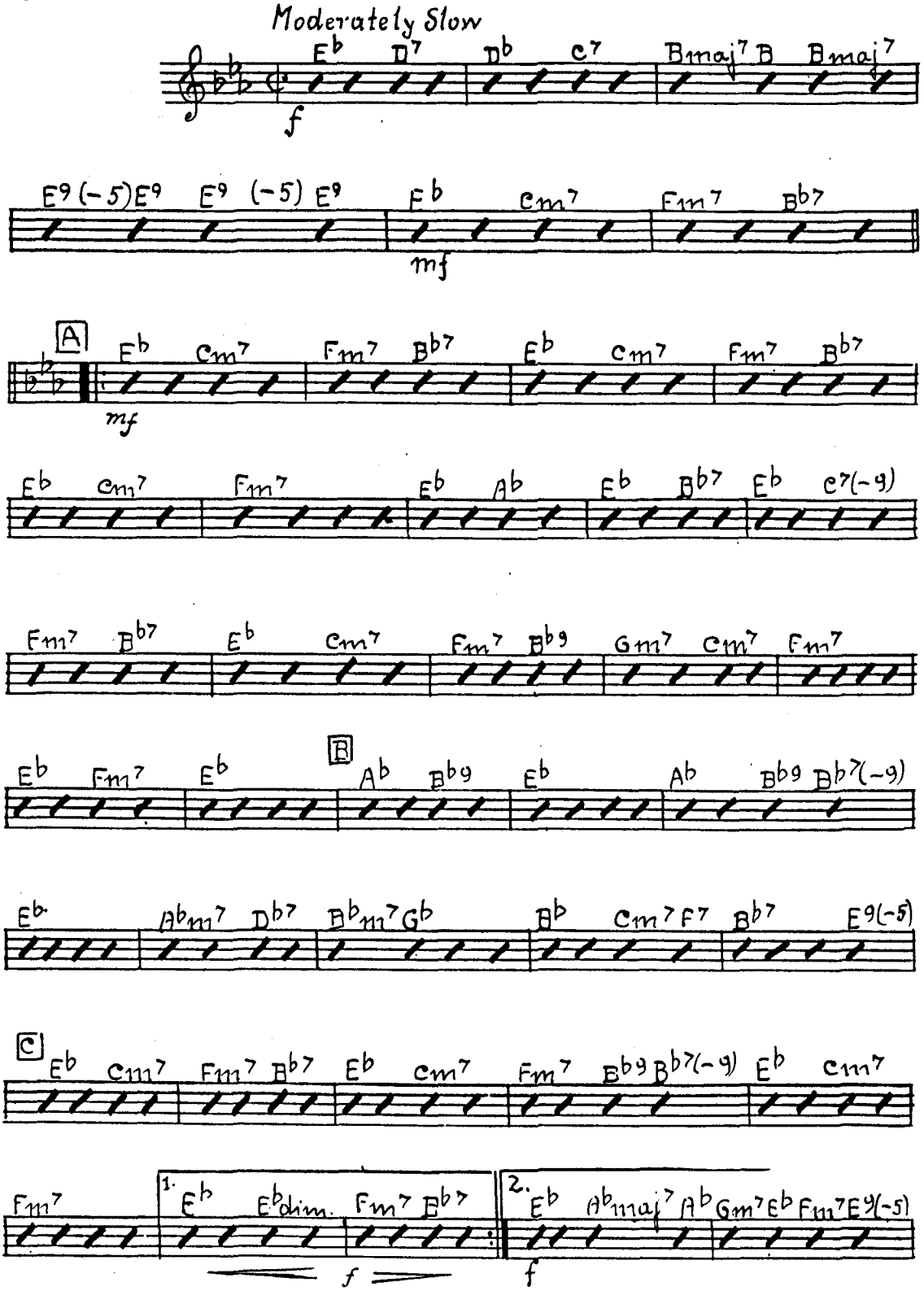

Copyright 1934 Metro-Goldwyn-Mayer Corporation, New York, N. Y.
Copyright assigned 1934 to Robbins Music Corporation, New York, N. Y. for United States & Canada
Copyright 1954 Robbins Music Corporation, New York, N. Y.
International Copyright Secured Made in U. S. A.
All Rights Reserved Including Public Performance For Profit
Any arrangement or adaptation of this composition without the consent of the owner is an infringement of copyright

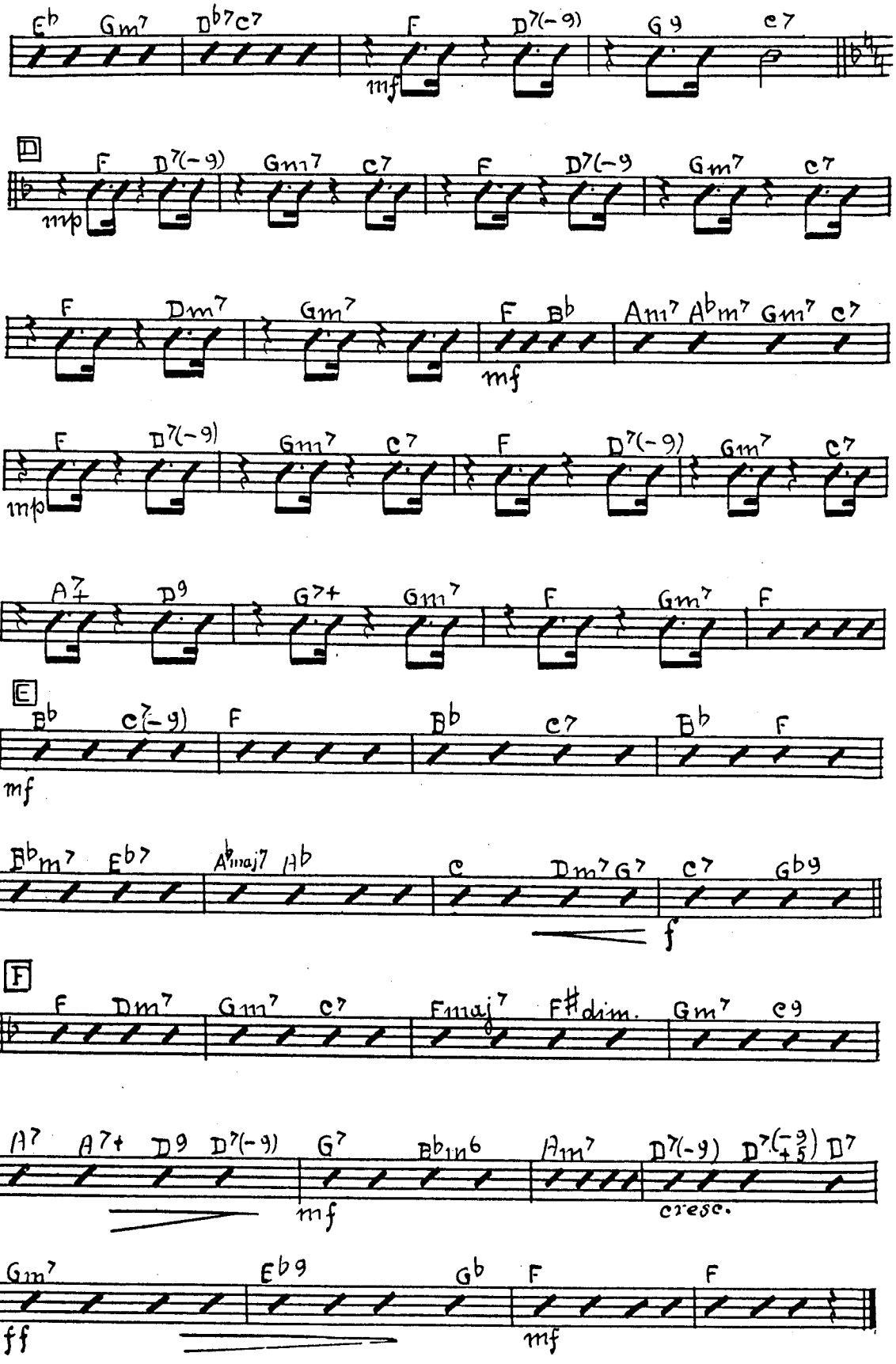
Eb Gm7 Db7 C7 F D7(-9) G9 C7
mf
D
F D7(-9) Gm7 C7 F D7(-9 Gm7 C7
mp
F Dm7 Gm7 F Bb Am7 Abm7 Gm7 C7
mf
F D7(-9) Gm7 C7 F D7(-9) Gm7 C7
mp
A7+ D9 G7+ Gm7 F Gm7 F
E
Bb C7(-9) F Bb C7 Bb F
mf
Bbm7 Eb7 Amaj7 Ab C Dm7 G7 C7 Gb9
f
F
F Dm7 Gm7 C7 Fmaj7 F#dim. Gm7 C9
A7 A7+ D9 D7(-9) G7 Bb13b6 Am7 D7(-9) D7(-9/5) D7
mf
cresc.
Gm7 Eb9 Gb F F
ff
mf